

# San Diego County Active Listing Inventory

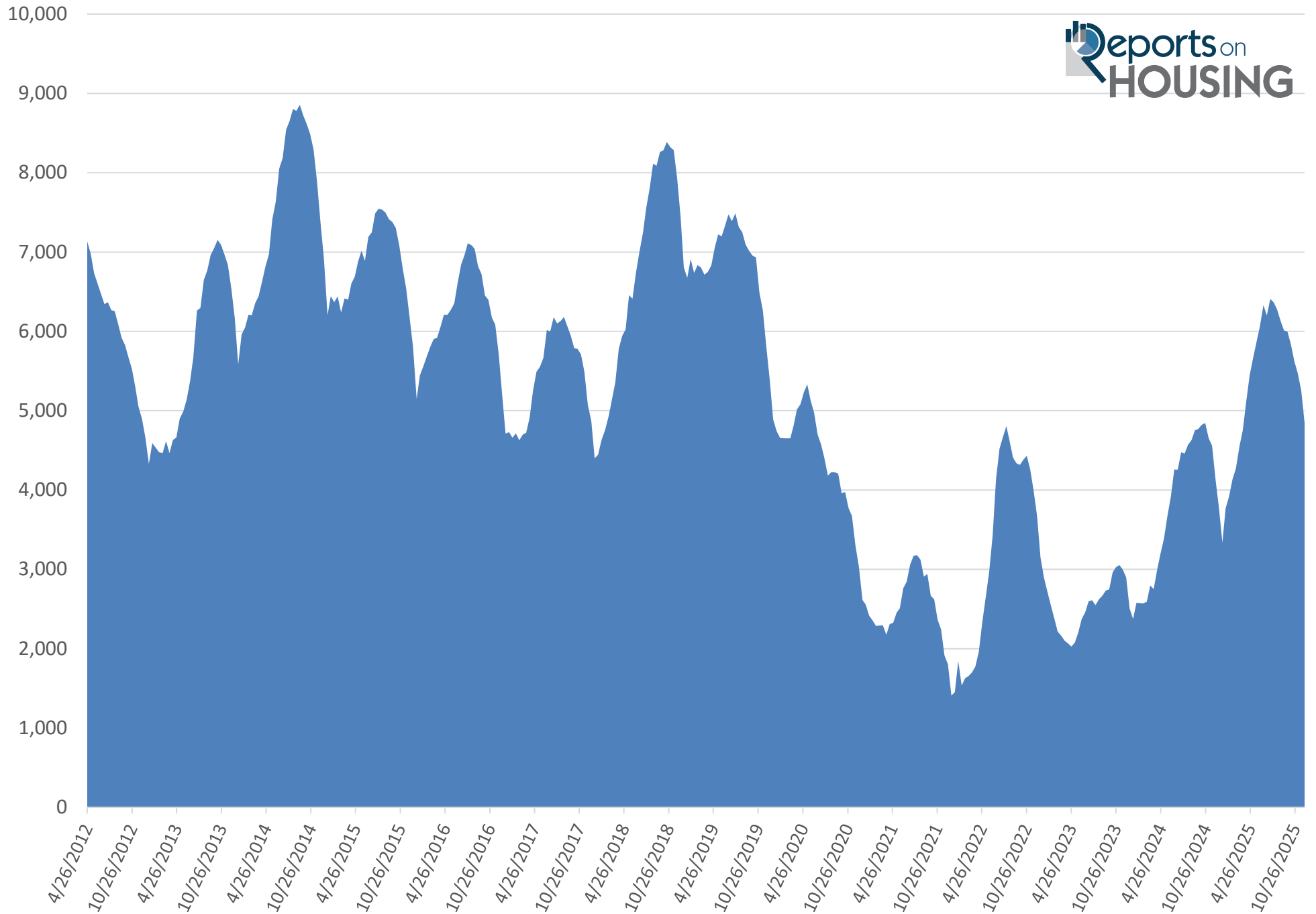

# San Diego County Active Listing Inventory Year Over Year

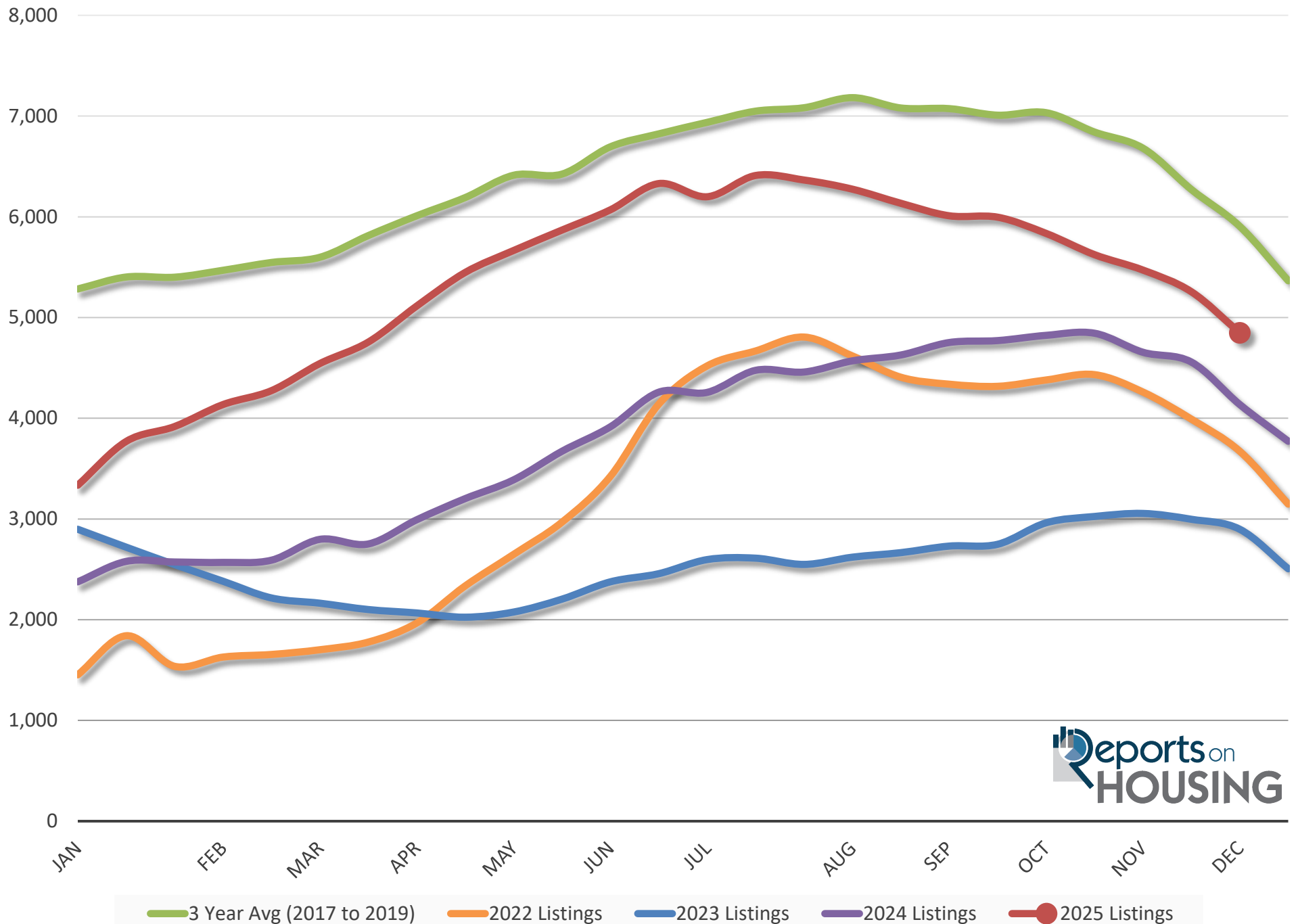

# San Diego County Demand

(Prior 30 Day Pendings Snapshot)

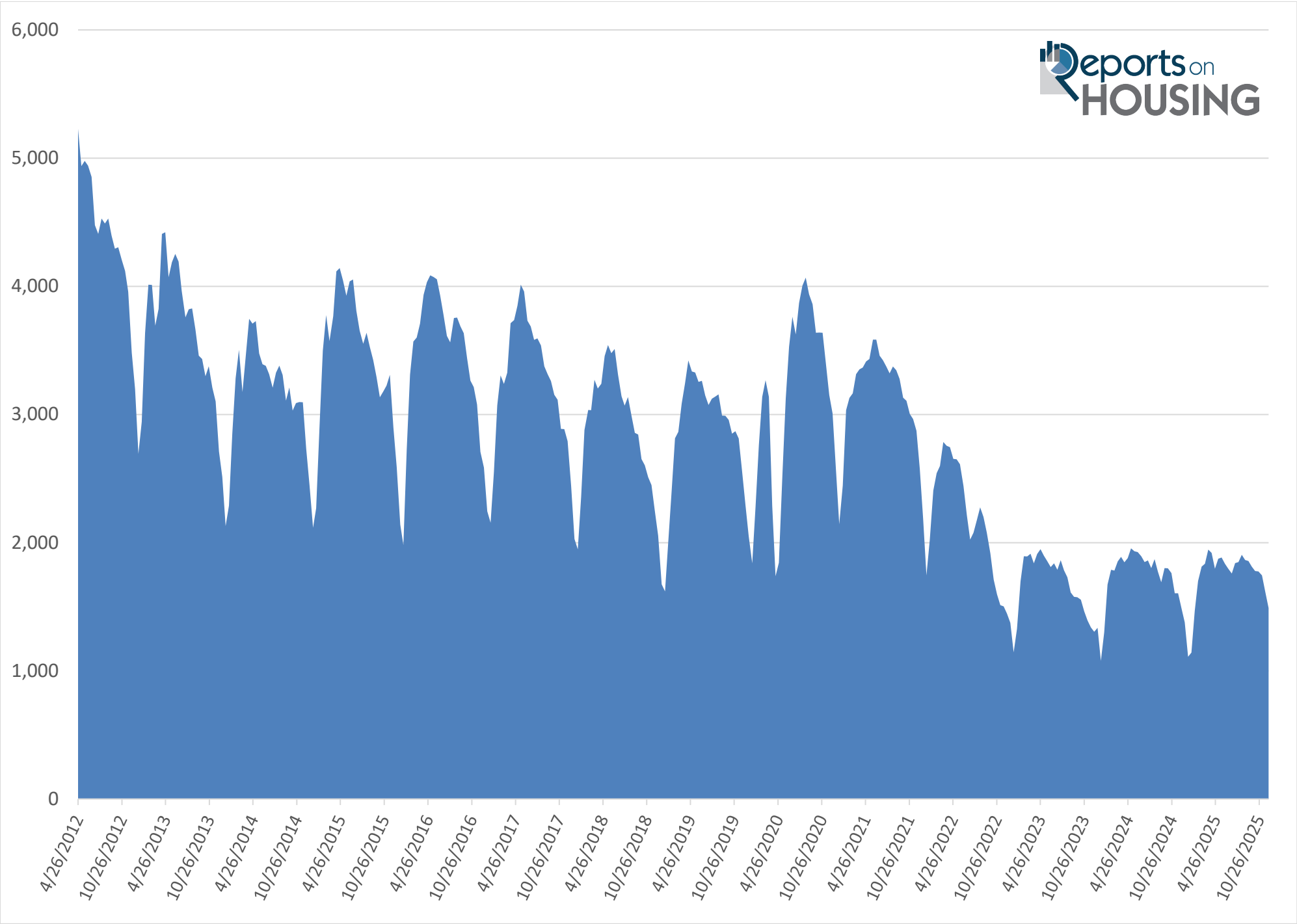

# San Diego County Demand Year Over Year

Prior 30 Day Pending Snapshot

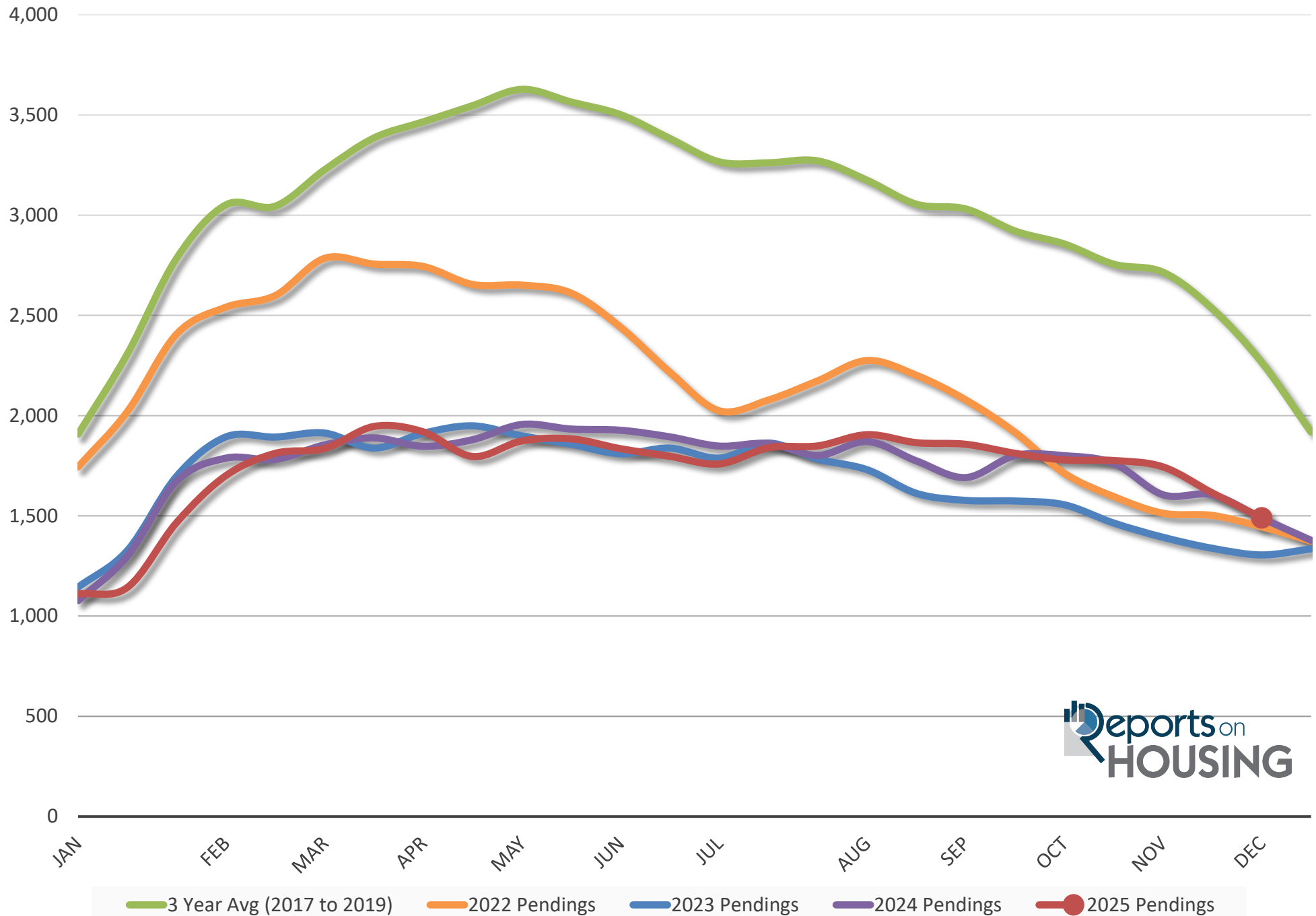

# Mortgage News Daily Rates Vs. San Diego County Demand

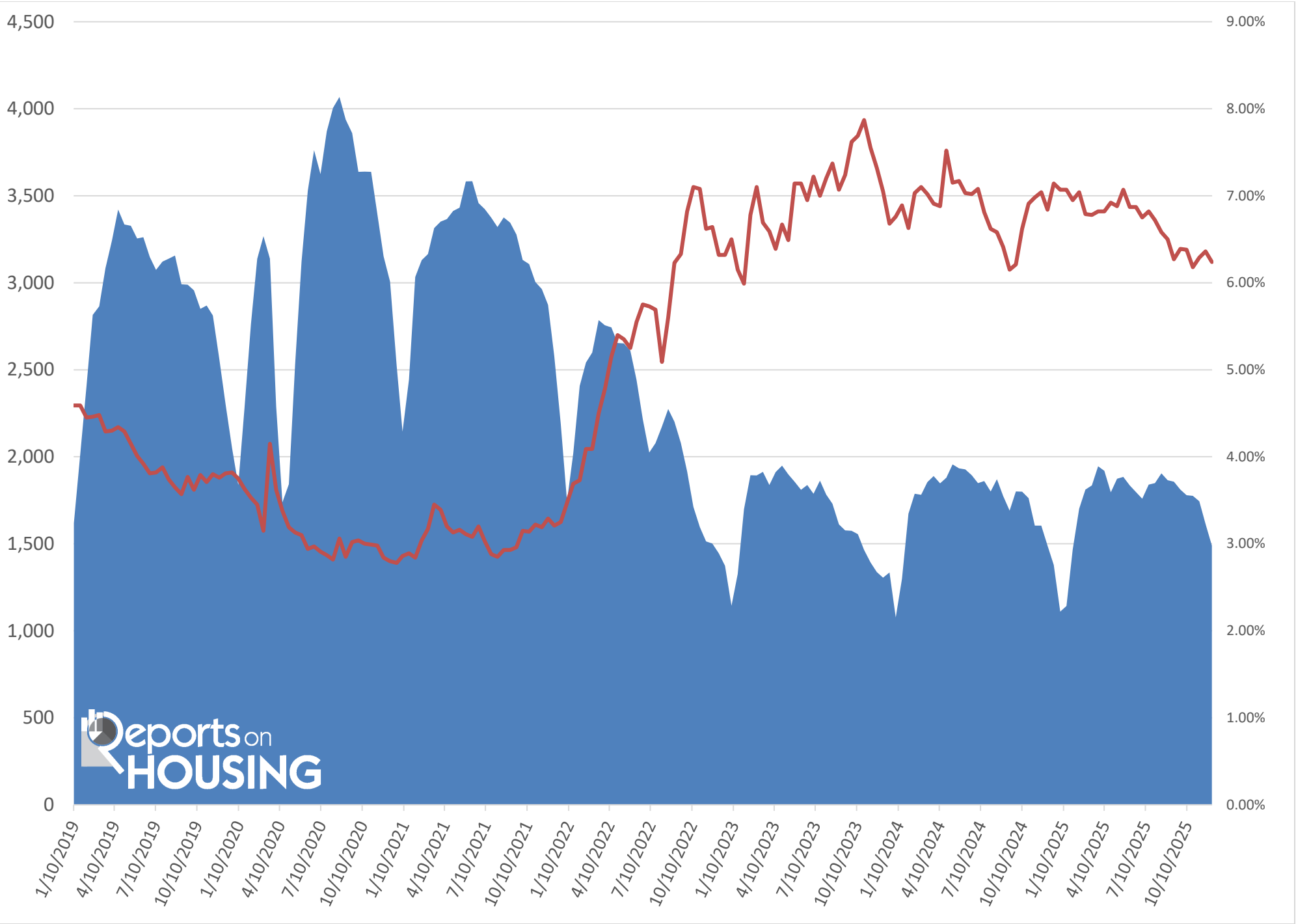

# San Diego County Expected Market Time

Days of Inventory

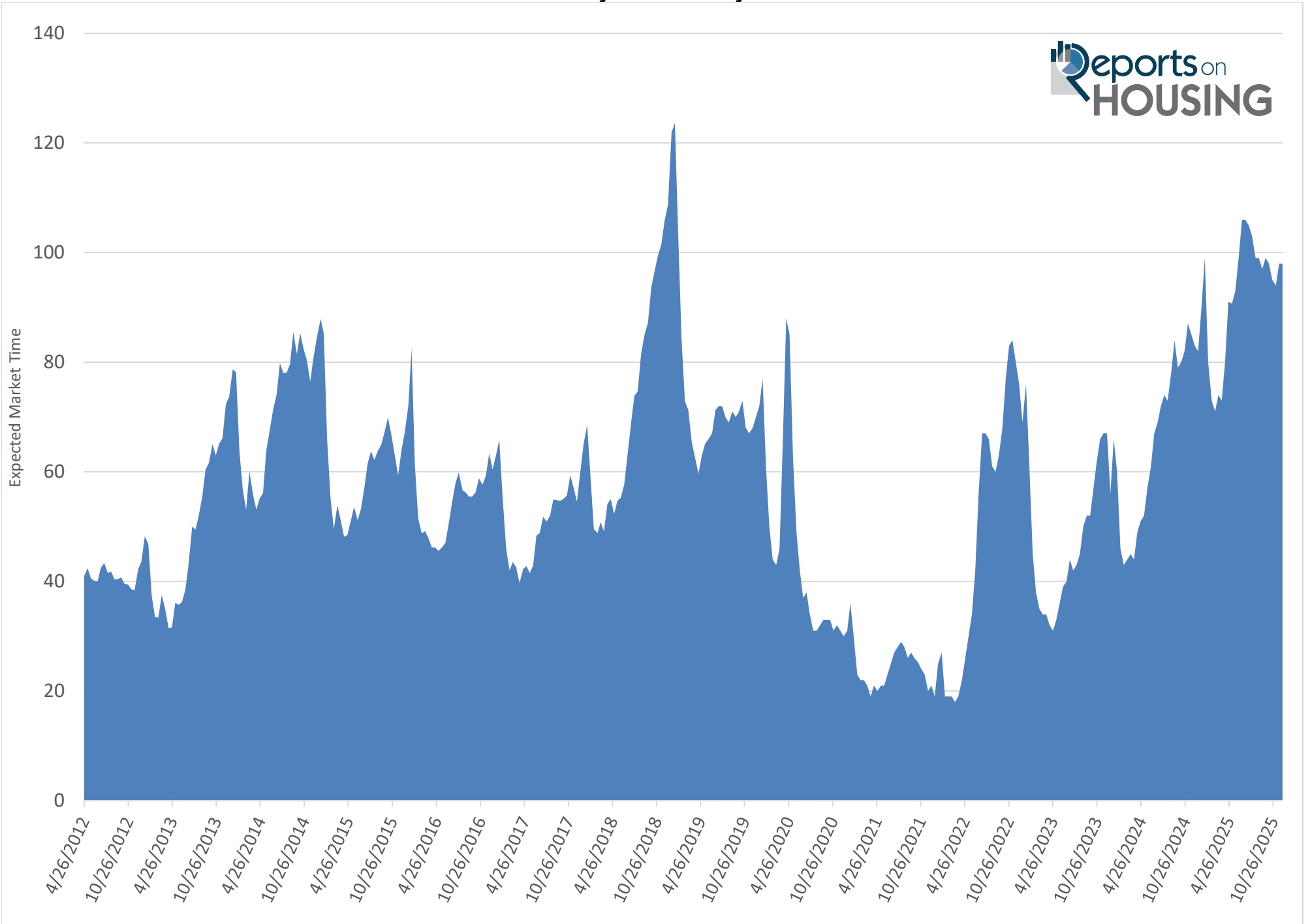

# San Diego County Expected Market Time Year Over Year

In Days

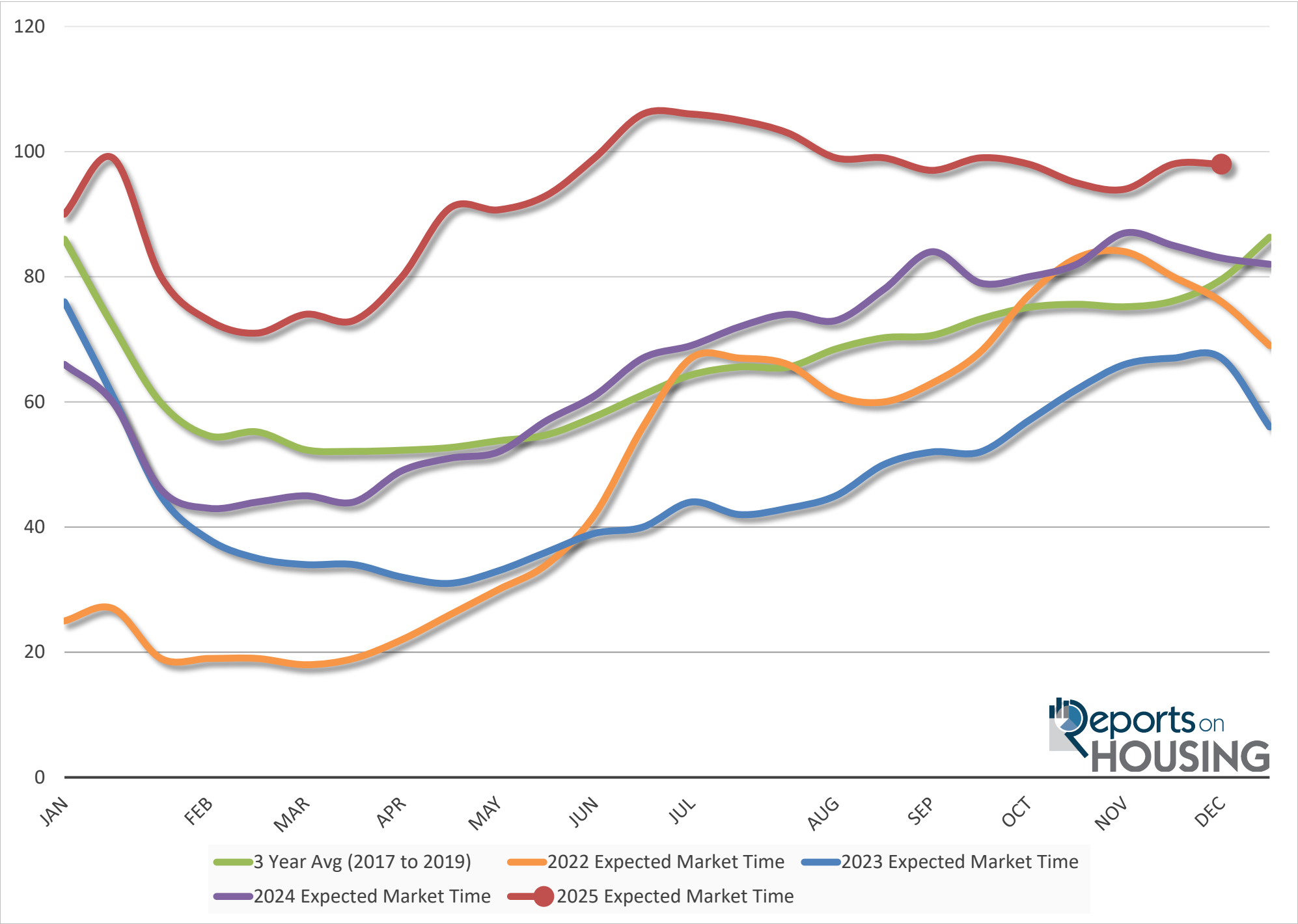

# San Diego County Listings Inventory Versus Demand

(Demand is a 30 Day Snapshot of Pending Sales)

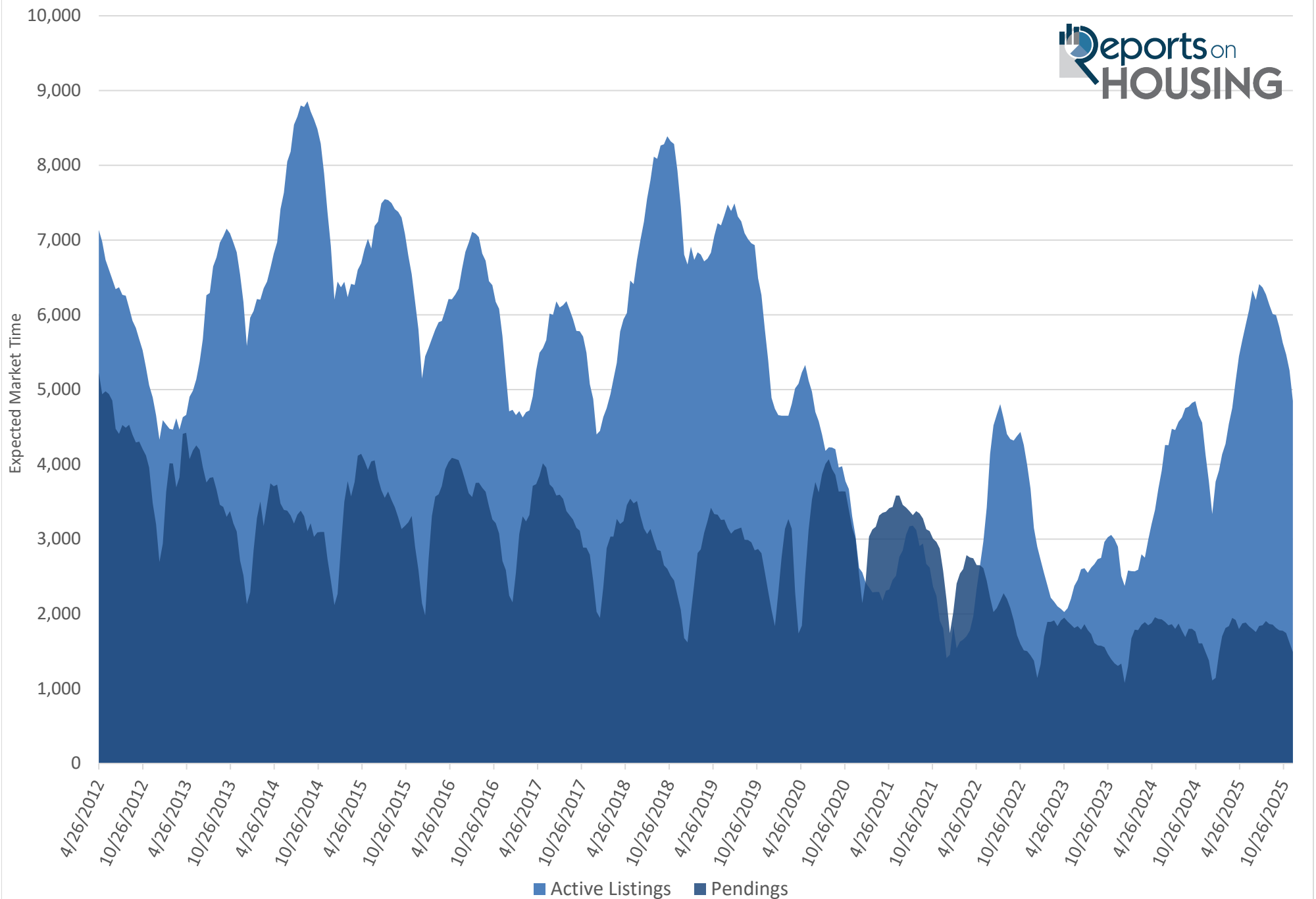



# San Diego County Active Listing Inventory and Demand - 2024 vs 2025

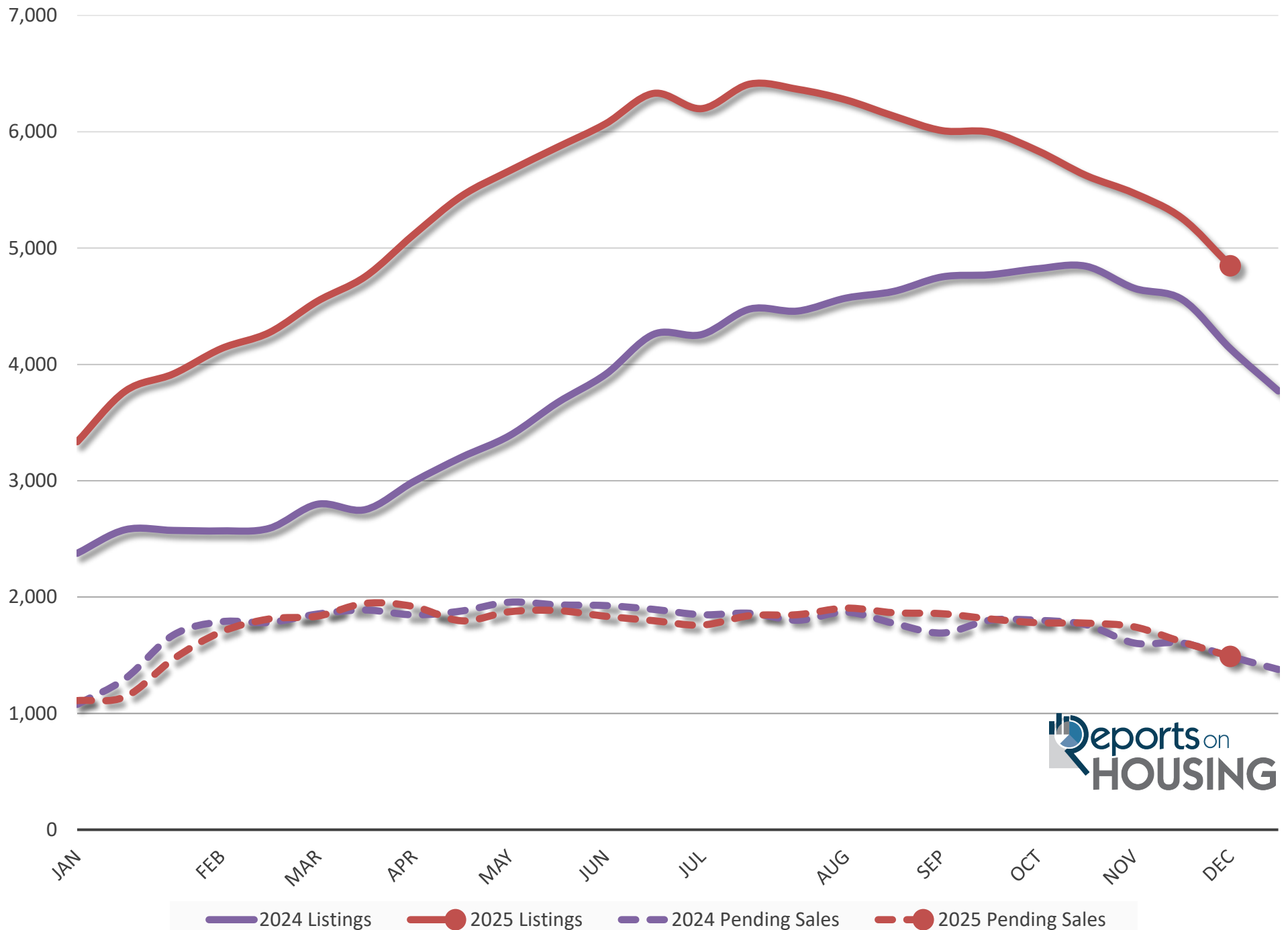

# San Diego County Closed Sales

(Monthly)

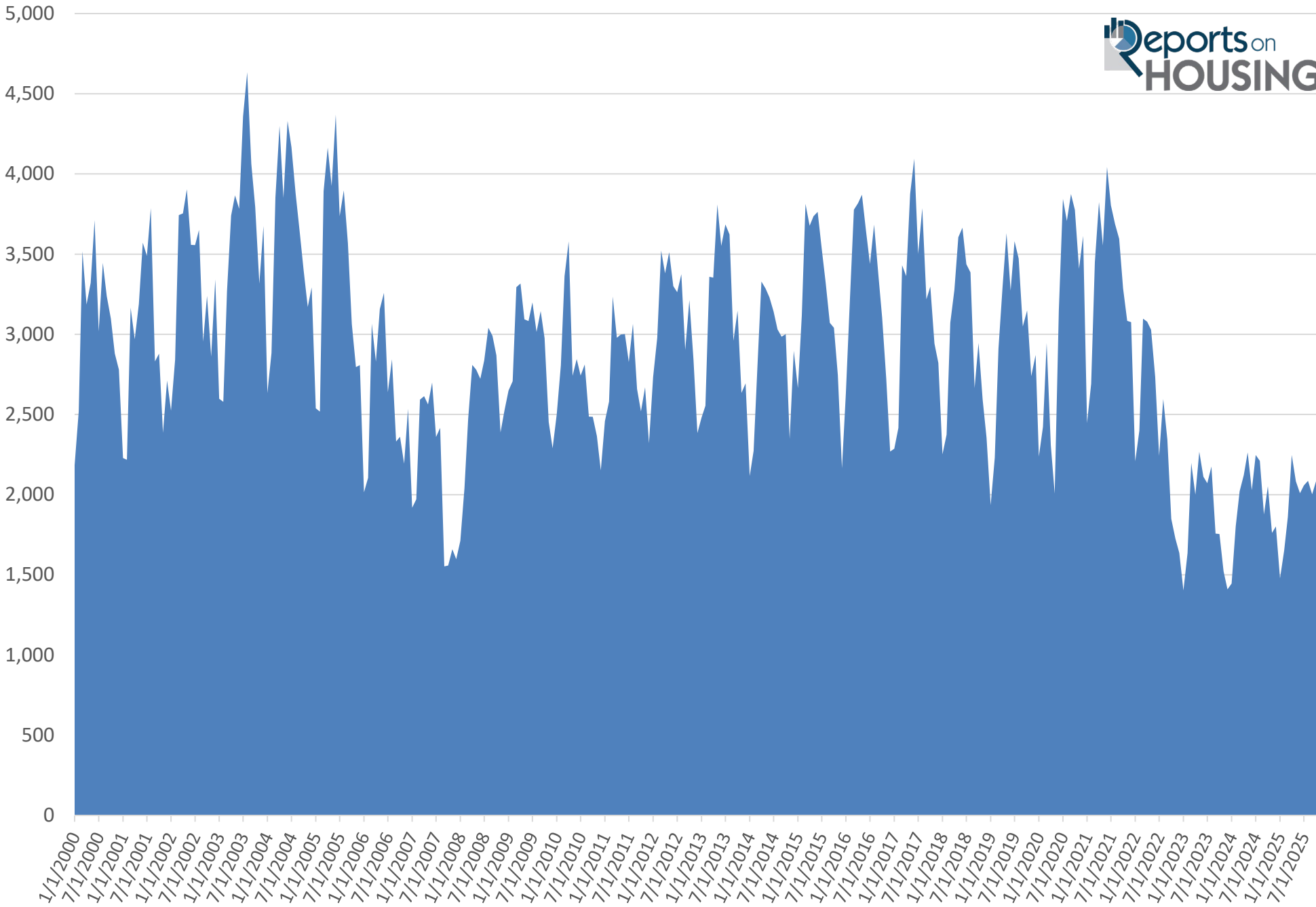

# San Diego County Unsold Inventory 2024 and 2025 vs 2006 and 2007

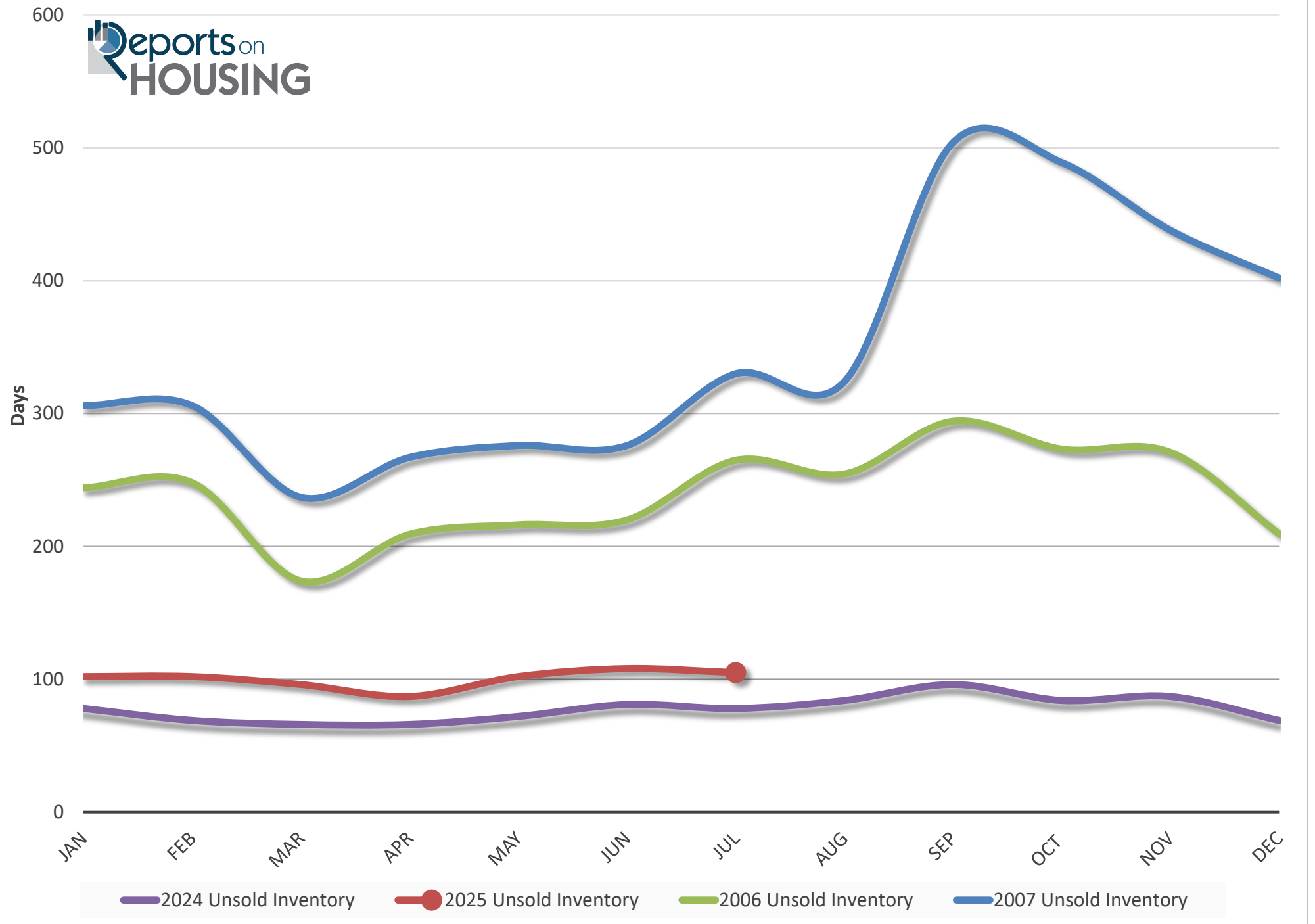

# San Diego County Closed Sales Year Over Year

(Monthly)

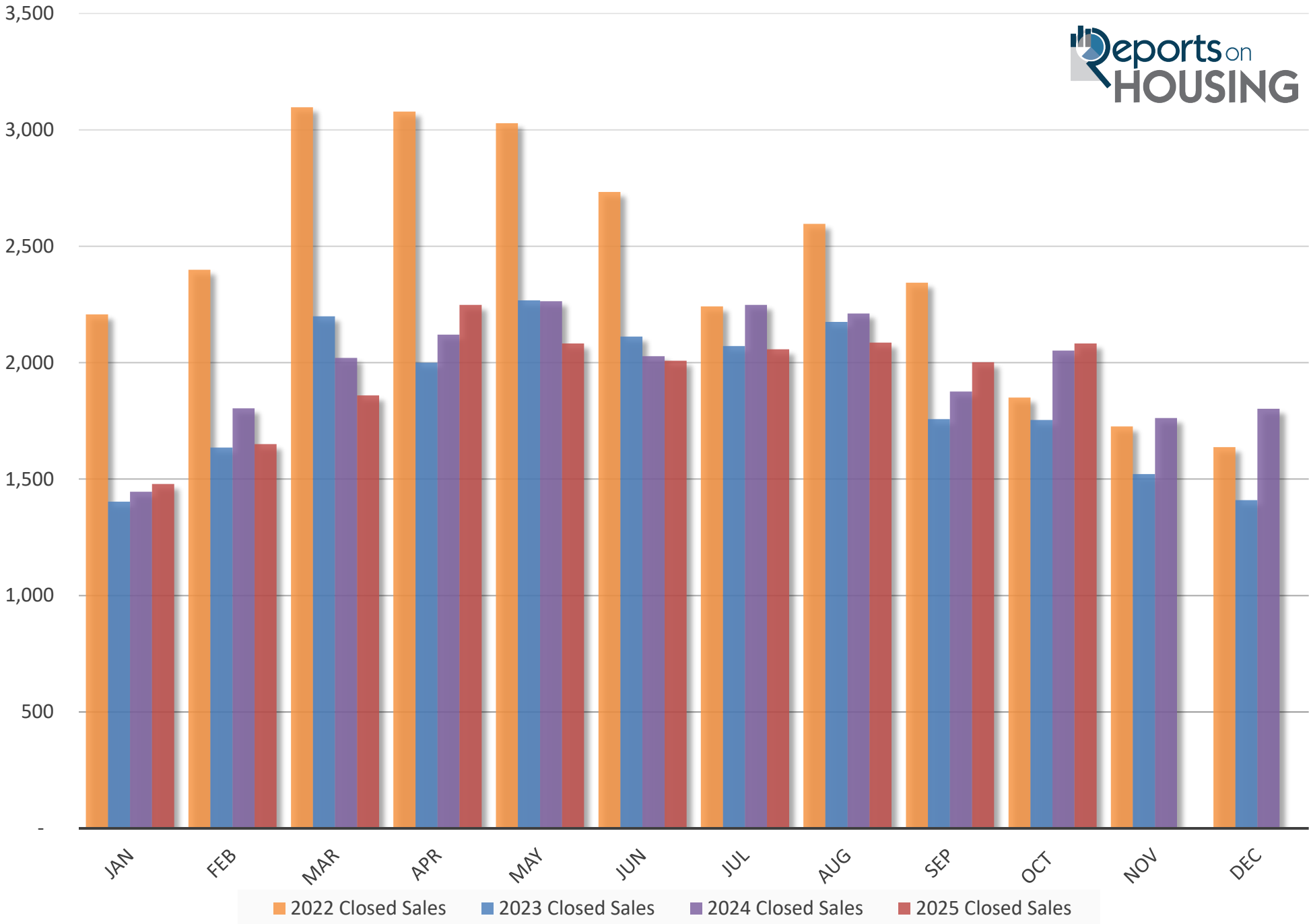

# San Diego County Luxury (\$2M+) Active Listing Inventory

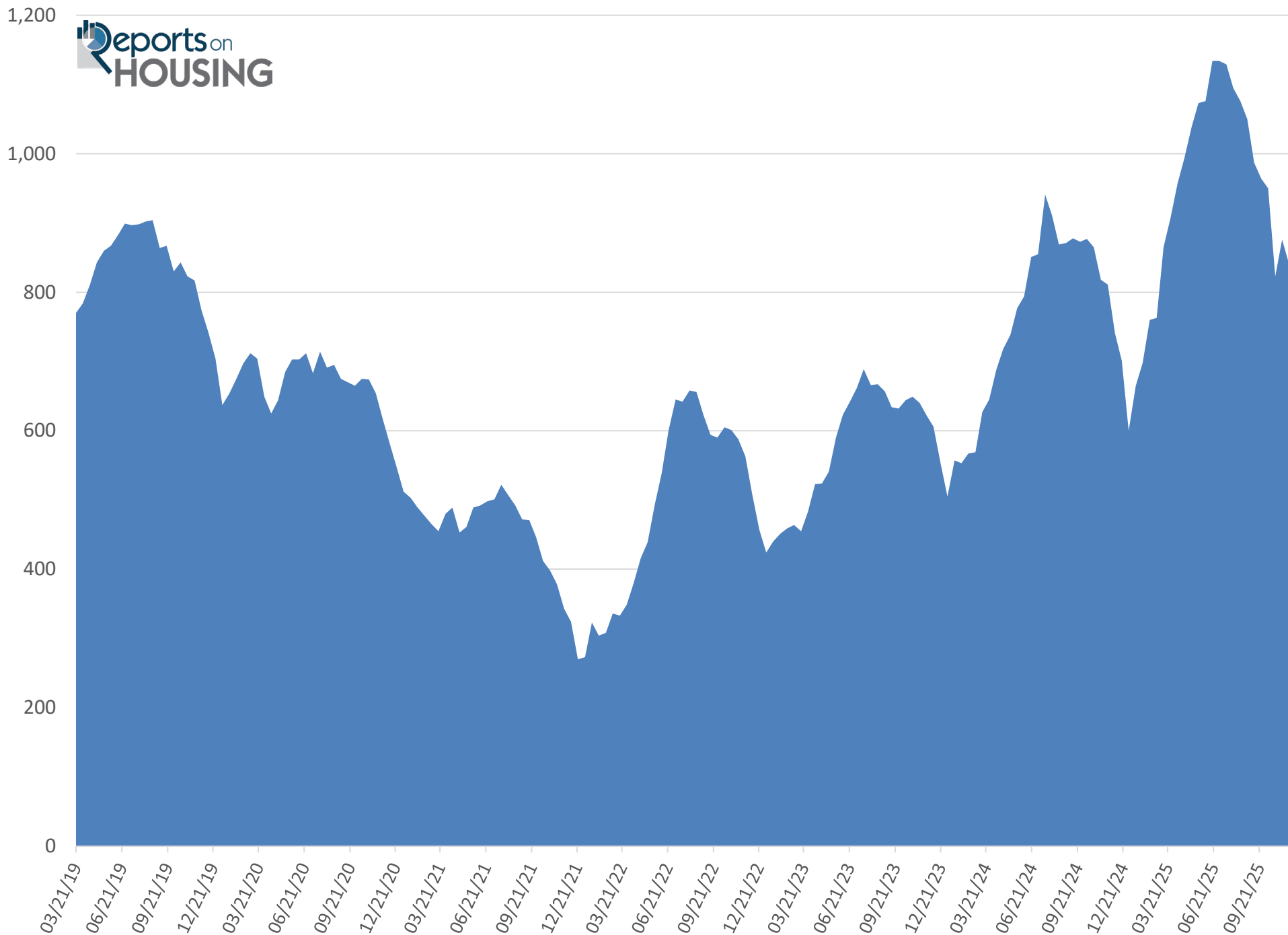

# San Diego County Luxury (\$2M+) Active Listing Inventory Year Over Year

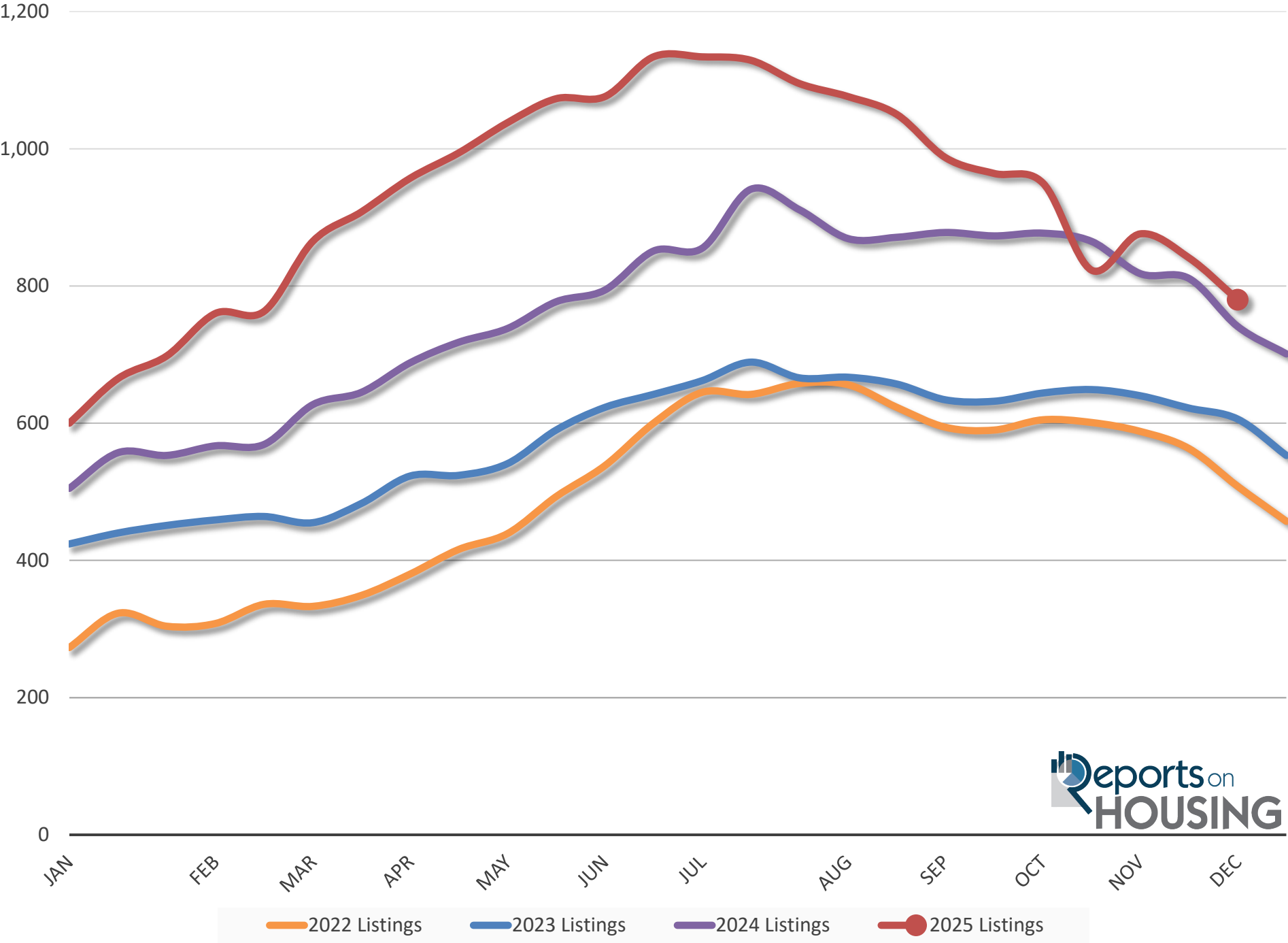

# San Diego County Luxury Demand (\$2m+)

(Prior 30 Day Pending Snapshot)

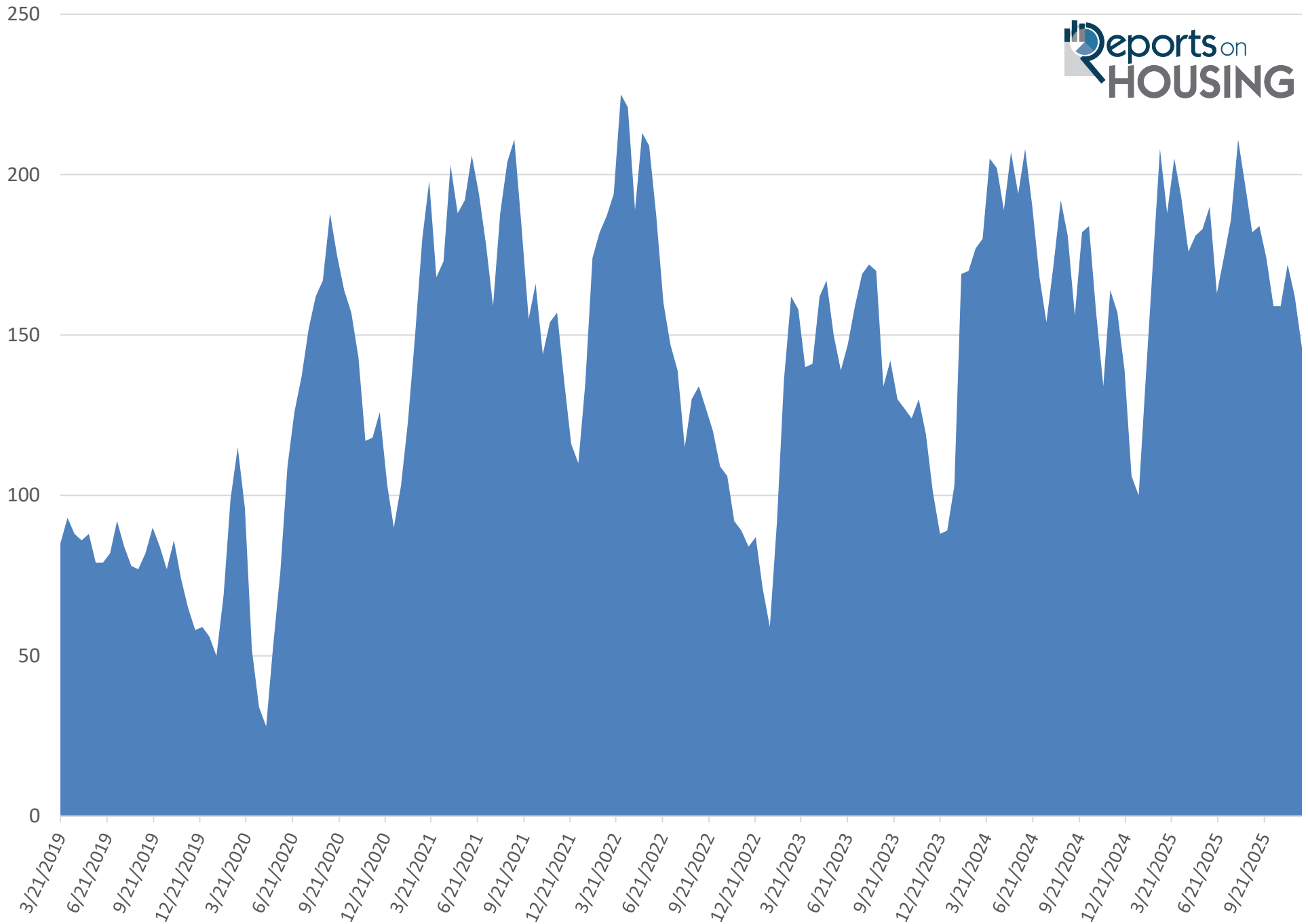

# San Diego County Luxury (\$2M+) Demand Year Over Year

Prior 30 Day Pending Snapshot

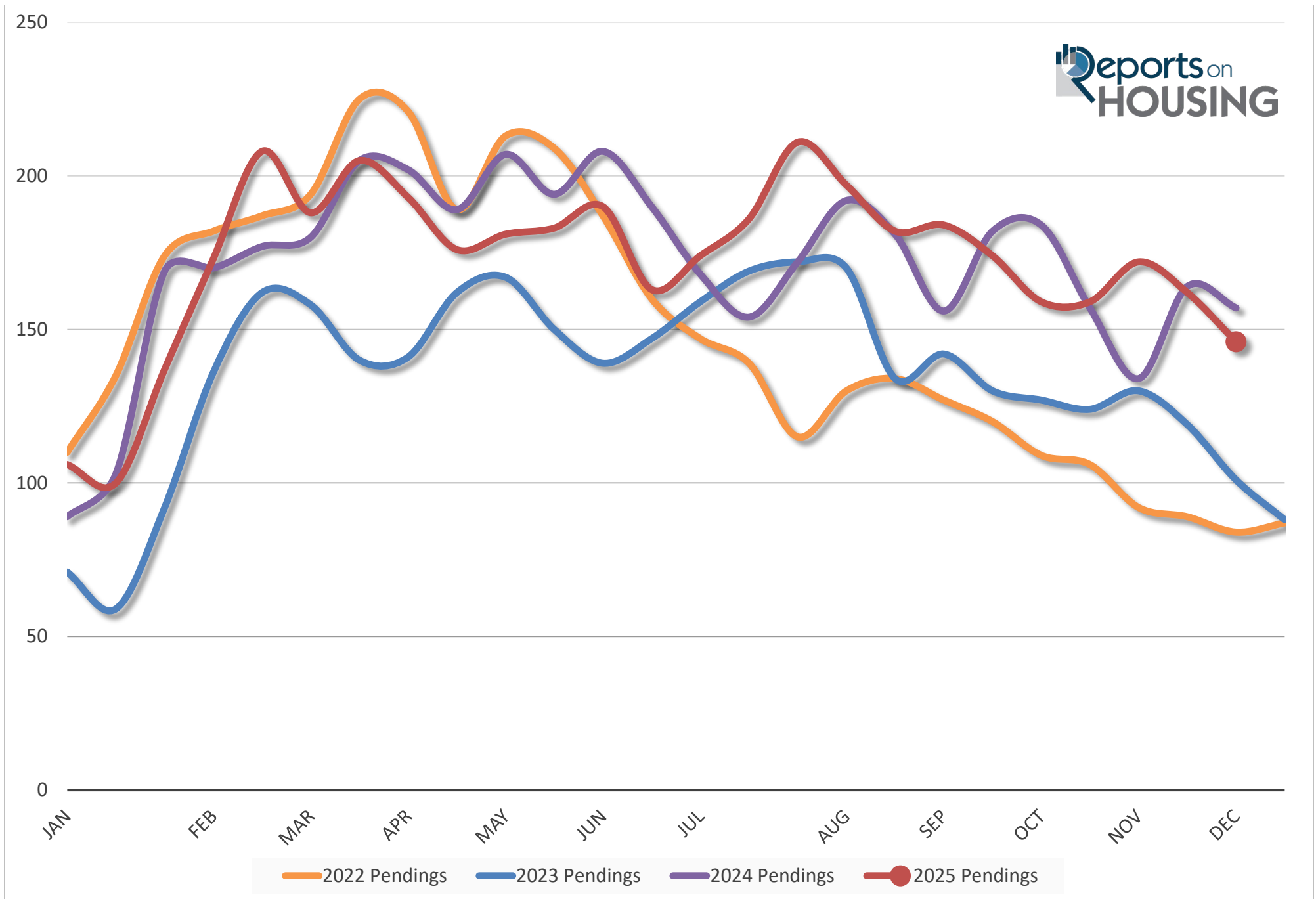



# San Diego County Luxury (\$2M+) Expected Market Time

## Days of Inventory

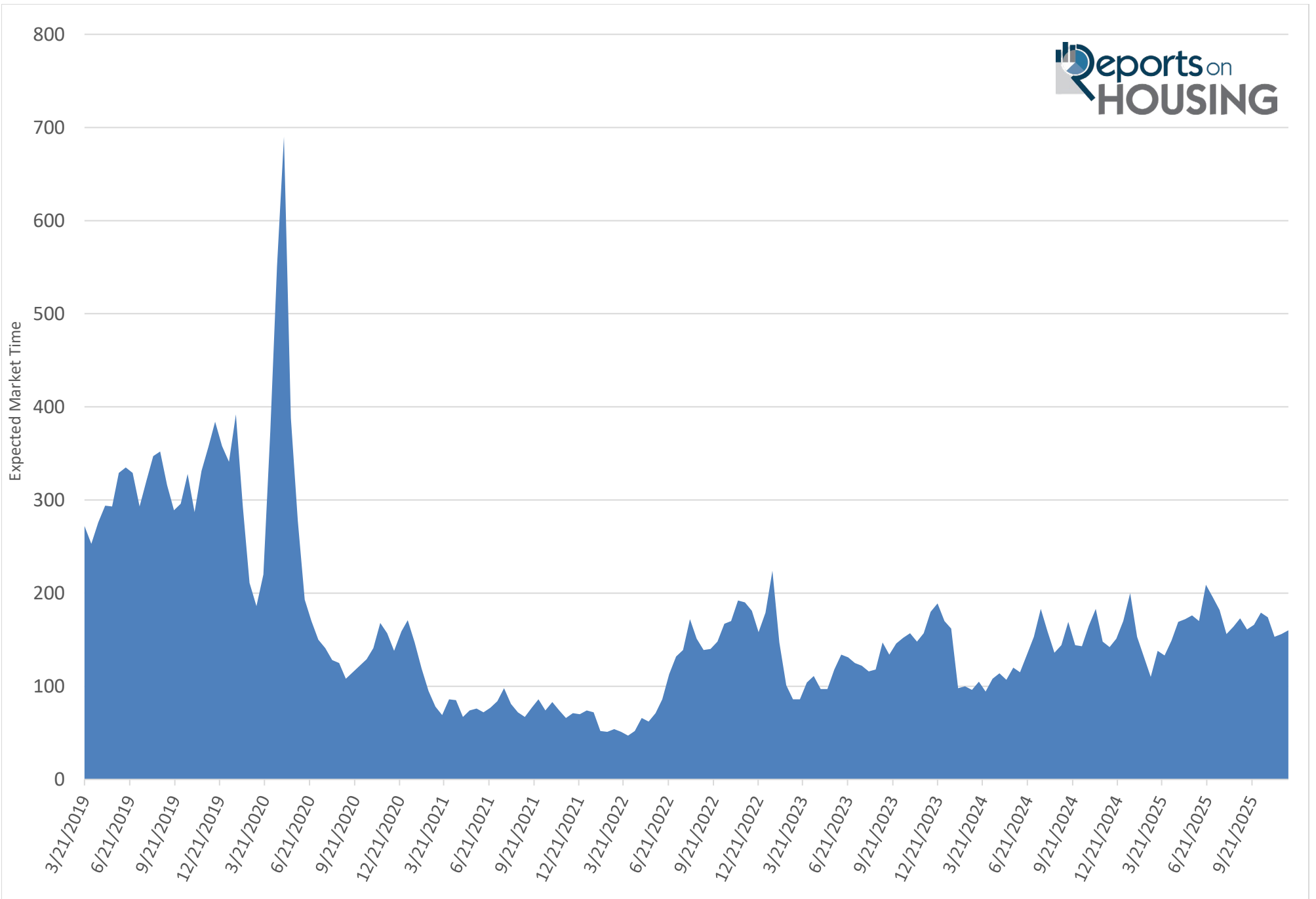

# San Diego County Luxury (\$2M+) Expected Market Time Year Over Year

In Days

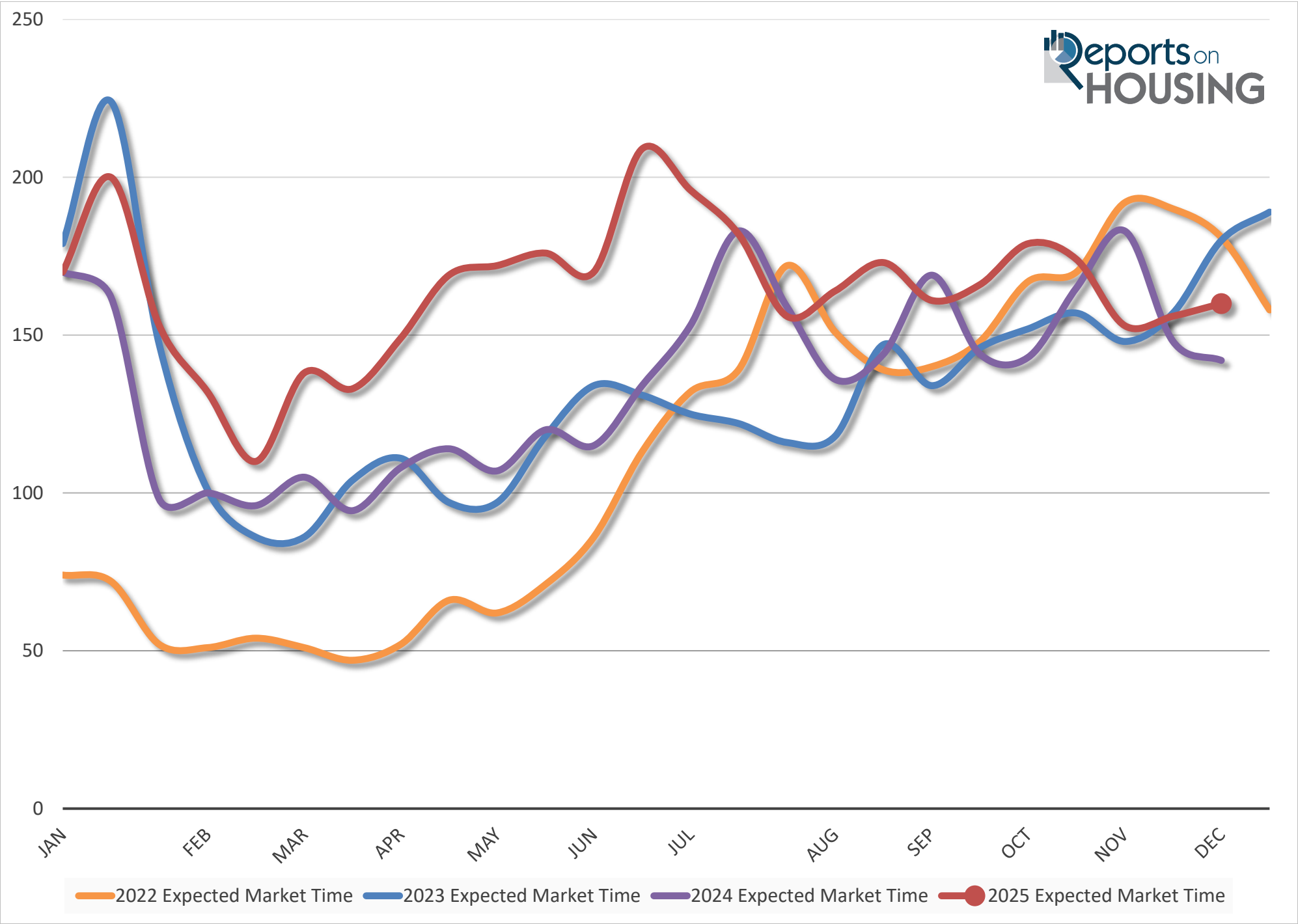

# San Diego County Luxury Closed Sales (\$2 Million+)

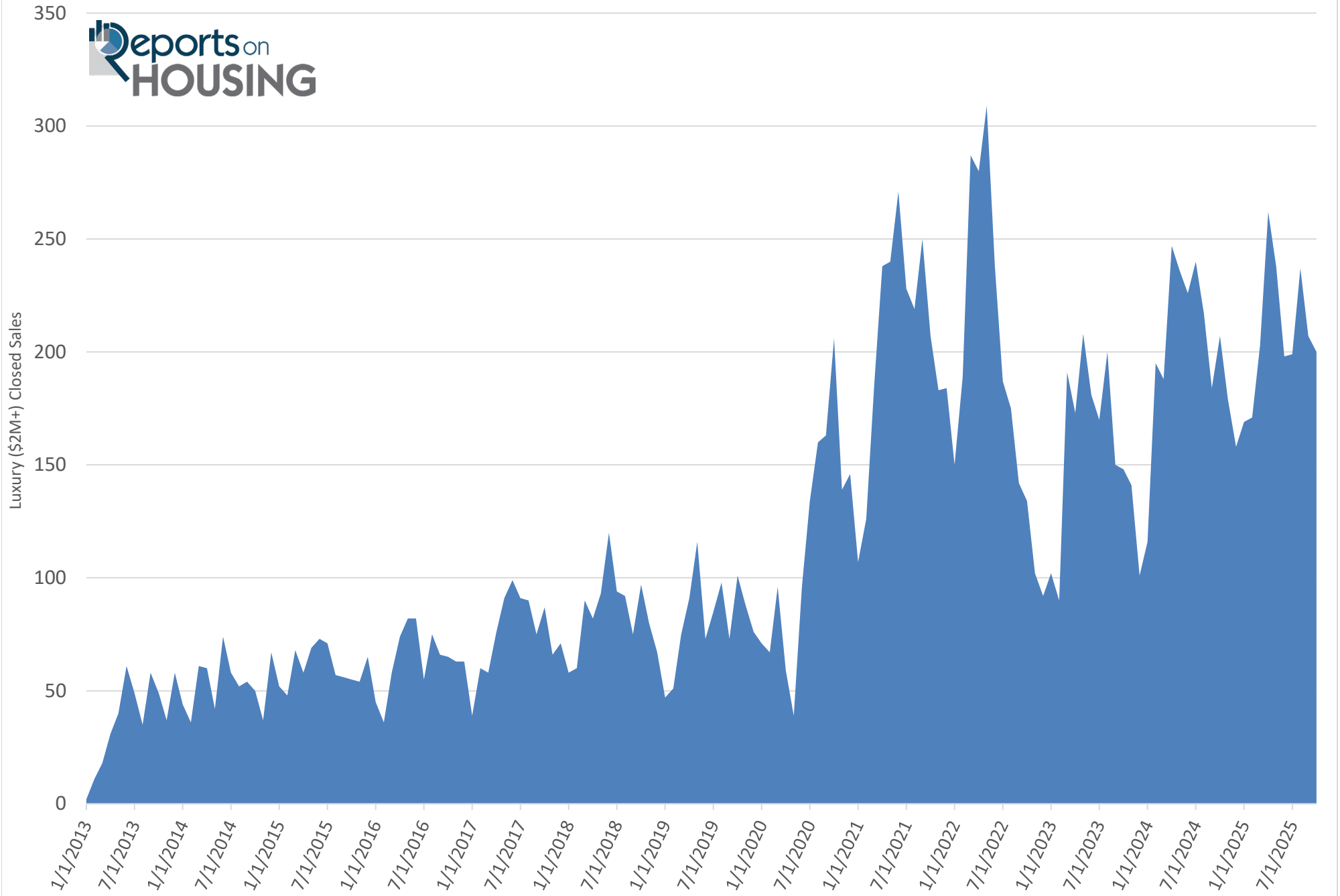

# San Diego County Luxury Closed Sales Year Over Year (\$2 Million+)

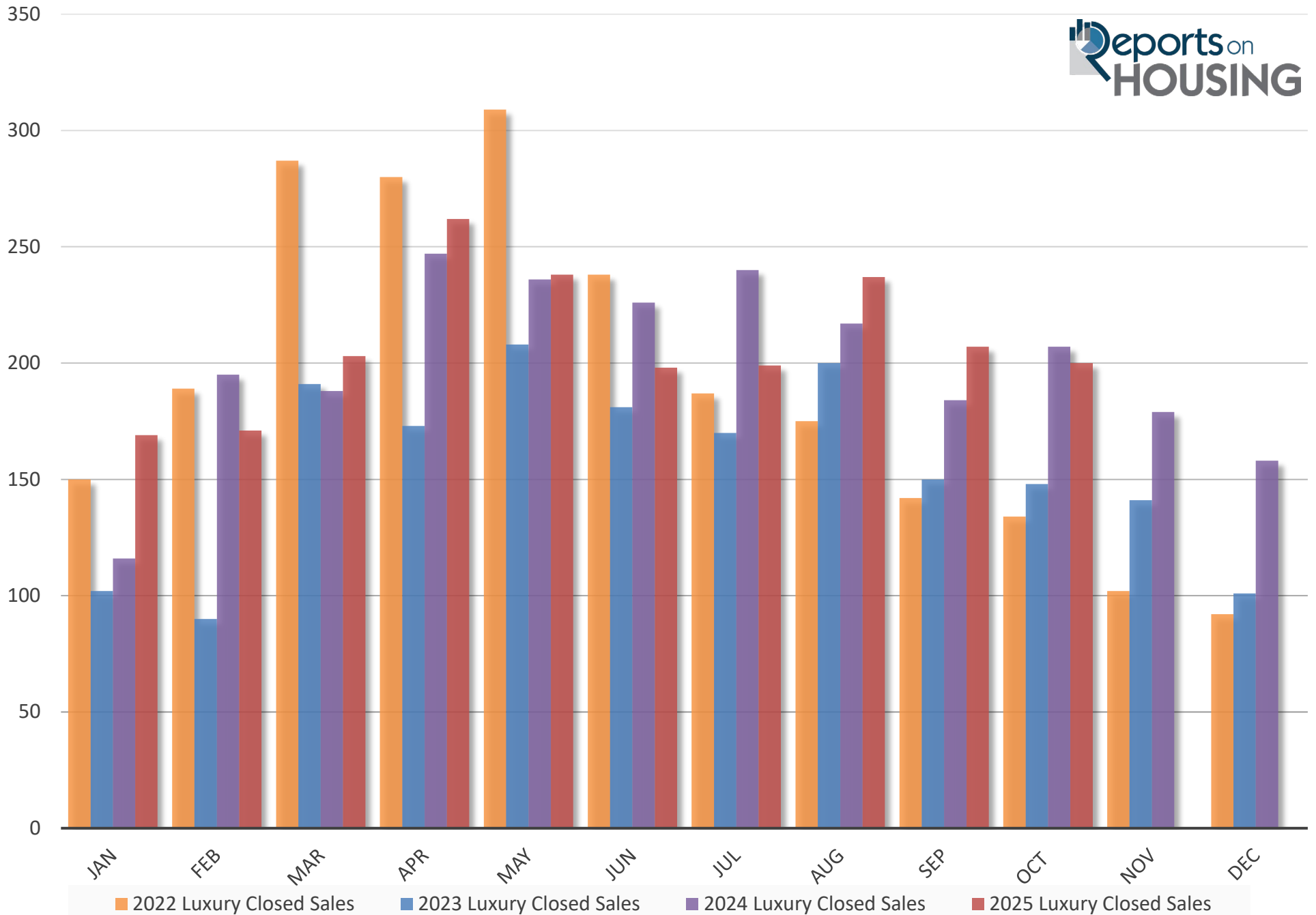

# San Diego County Attached Active Listing Inventory

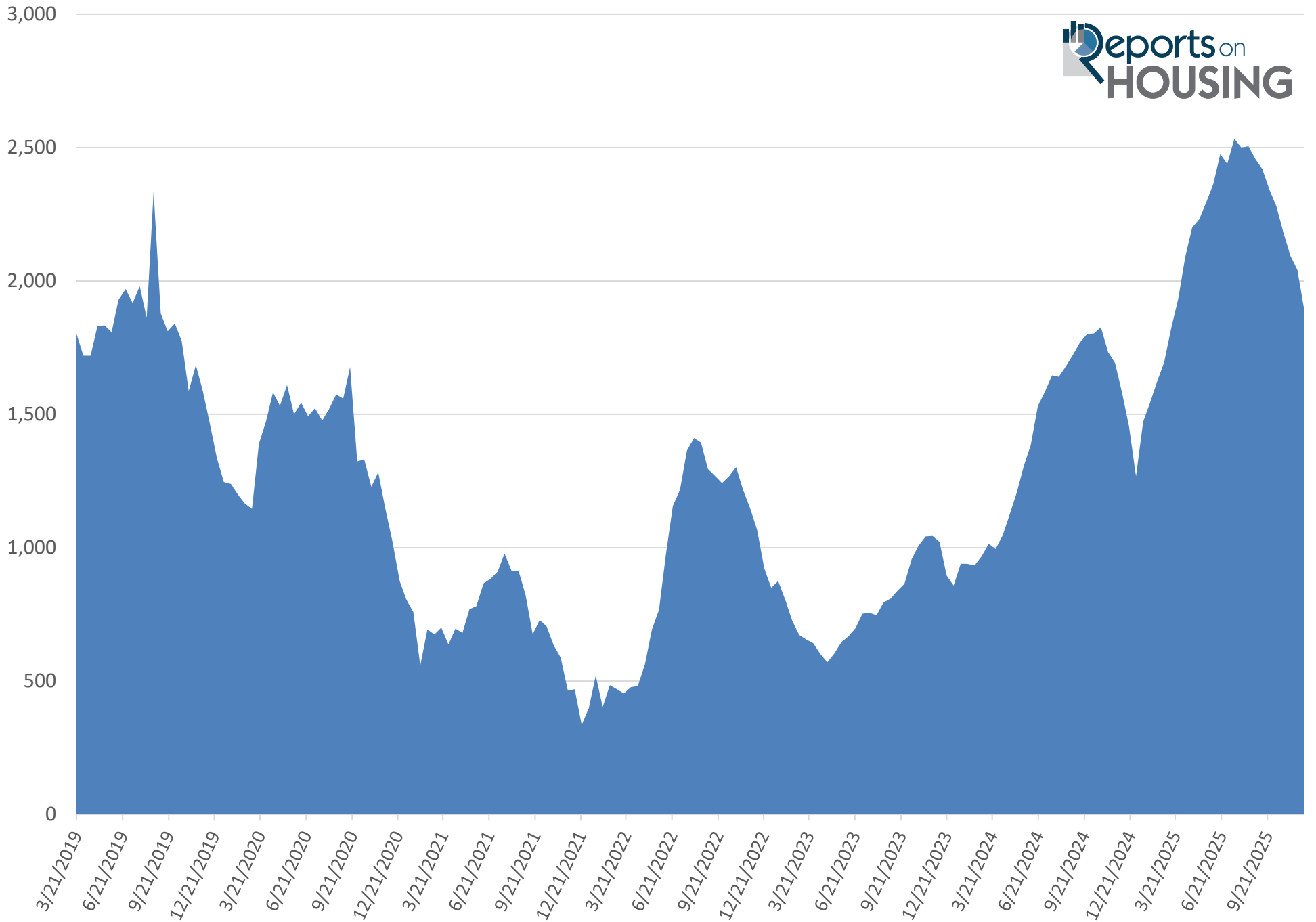

# San Diego County Attached Active Listing Inventory Year Over Year

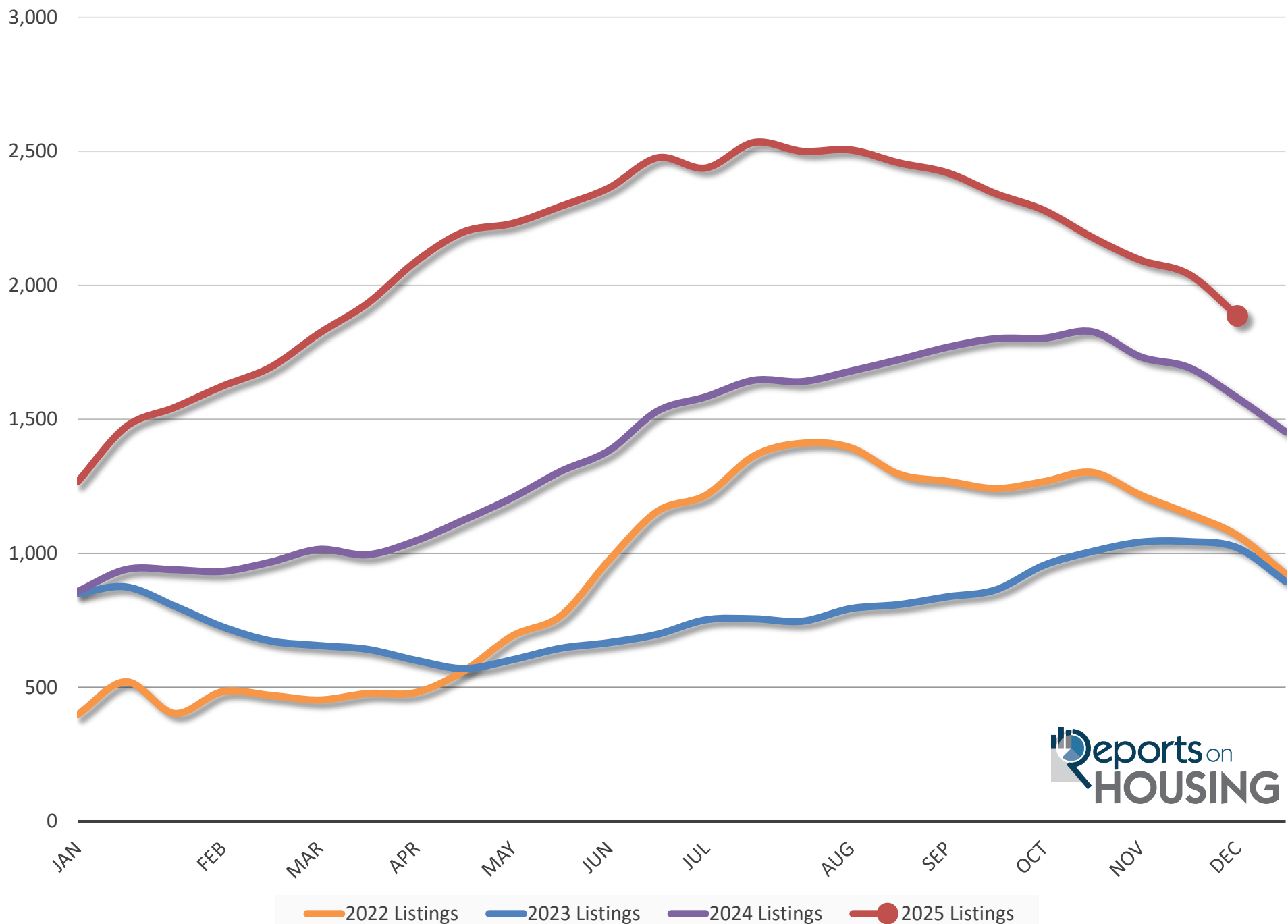

# San Diego County Attached Demand

(Prior 30 Day Pending Snapshot)

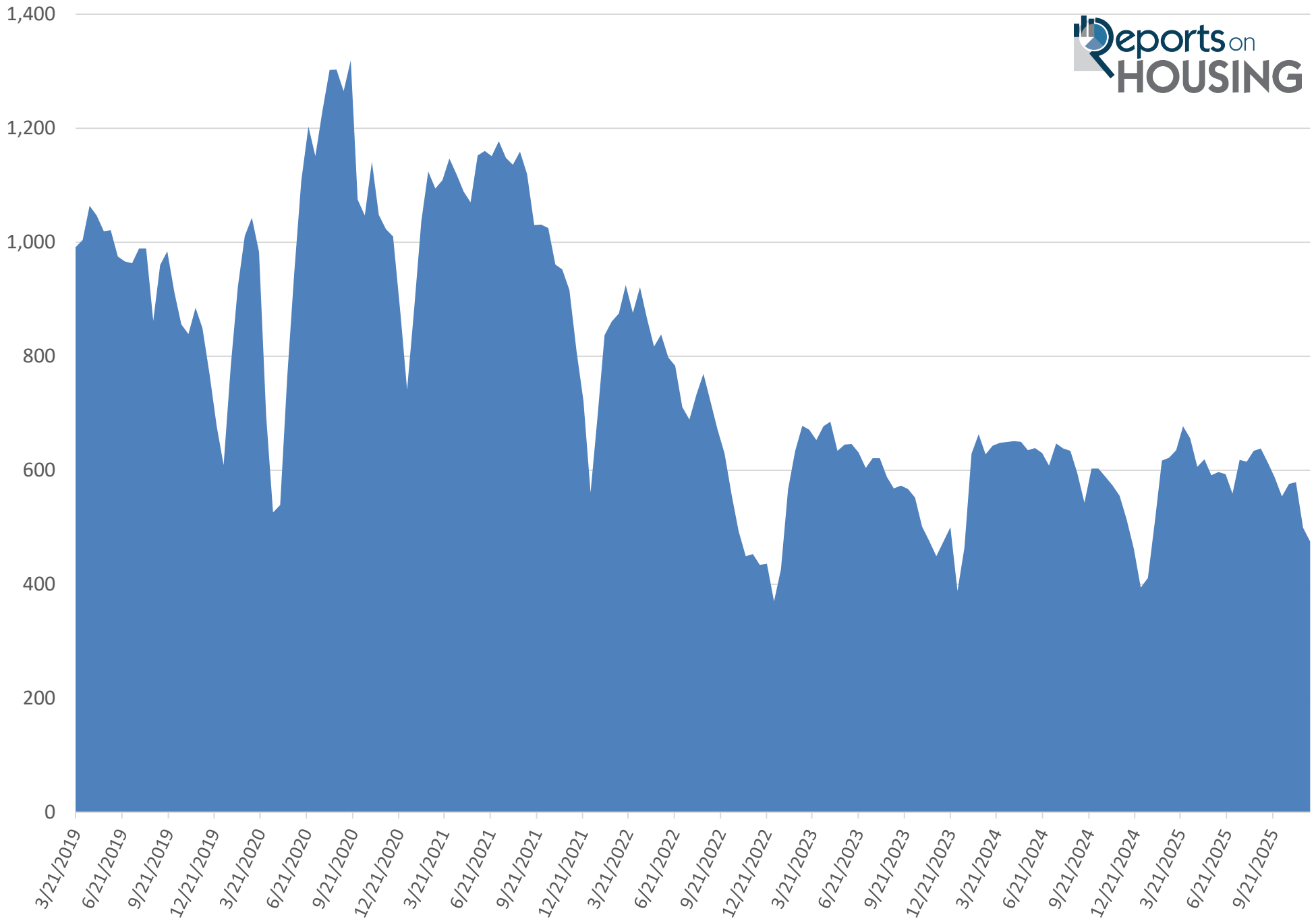

# San Diego County Attached Demand Year Over Year

Prior 30 Day Pendings Snapshot

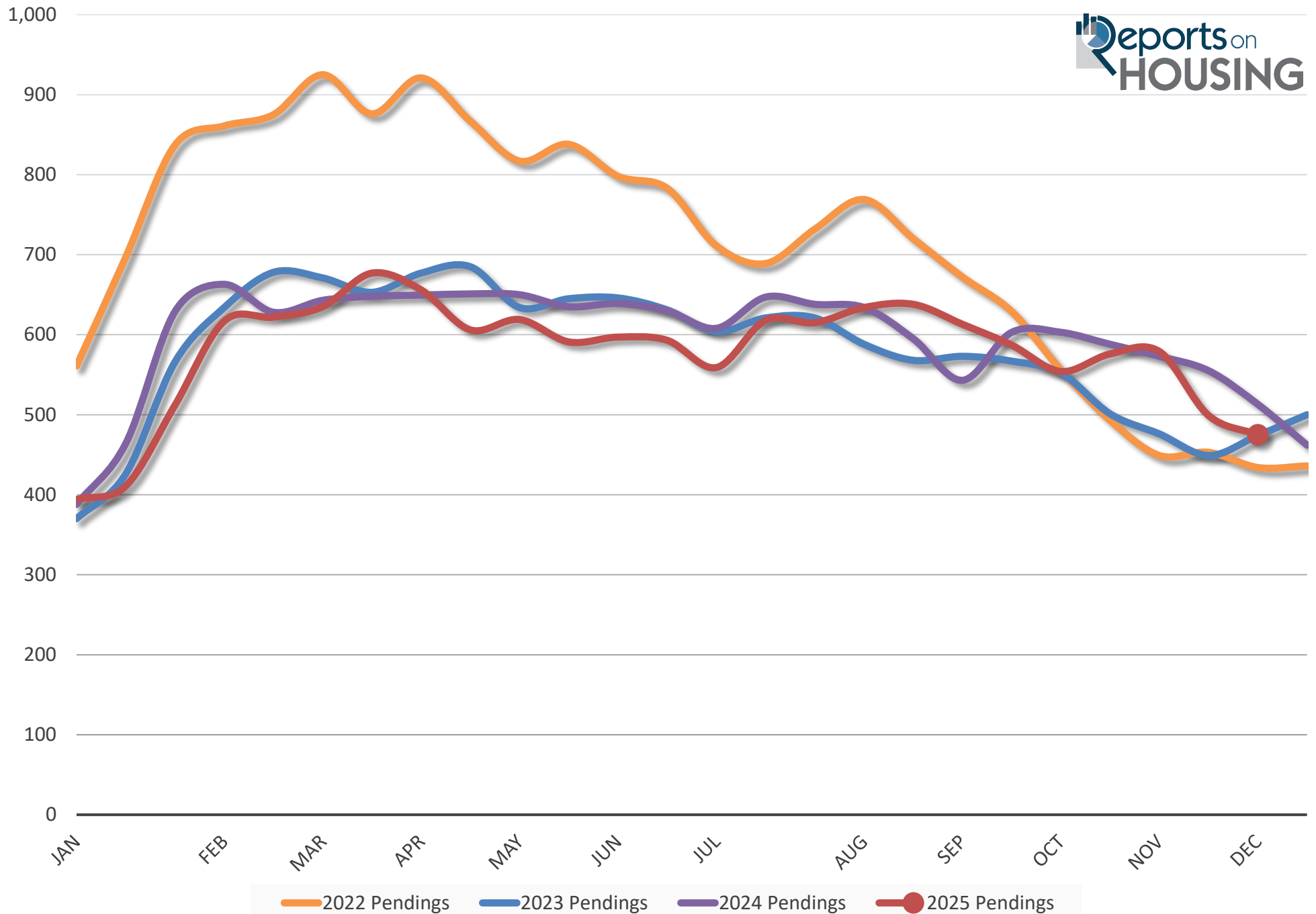



# San Diego County Attached Expected Market Time

Days of Inventory

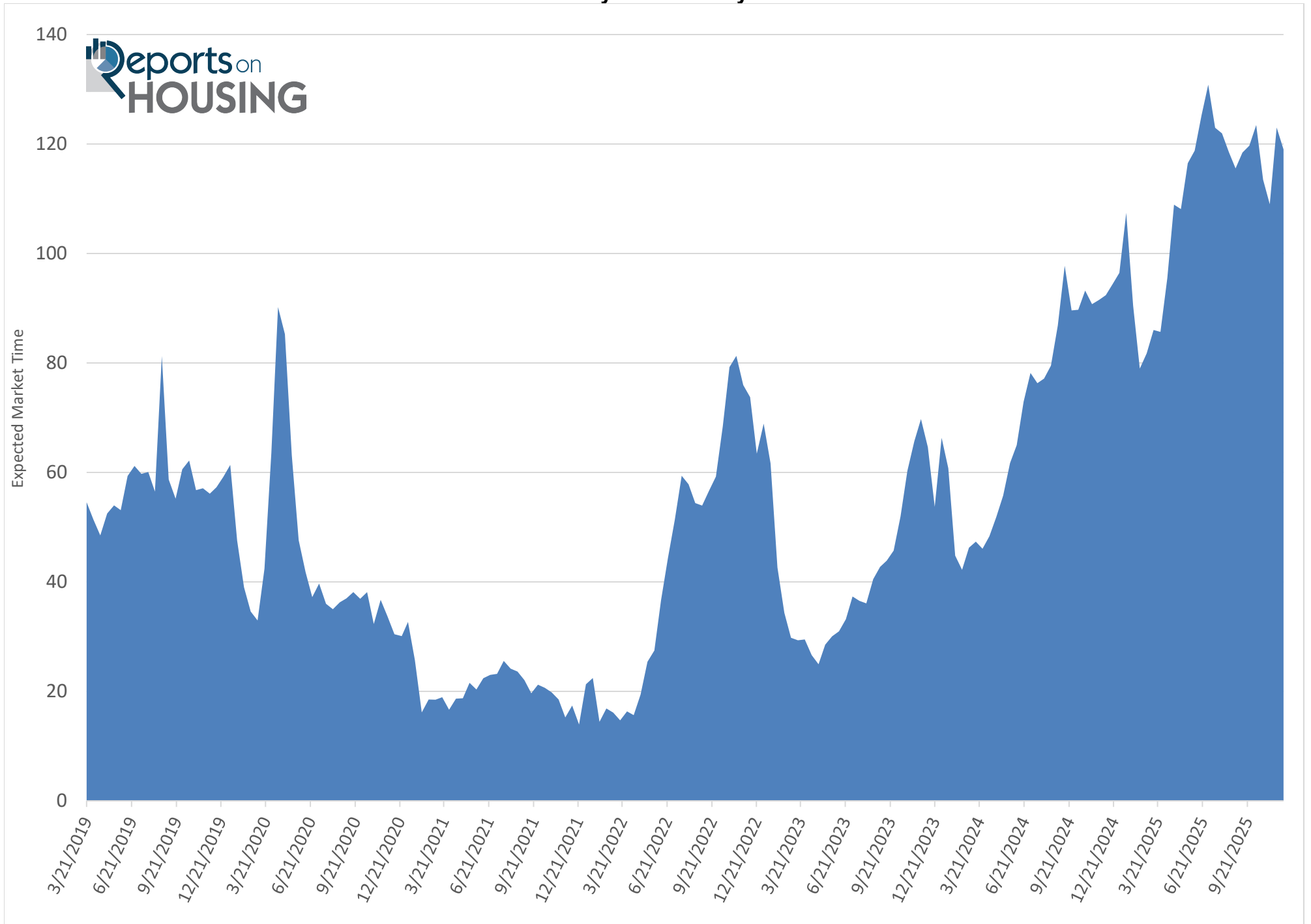

# San Diego County Attached Expected Market Time Year Over Year

In Days

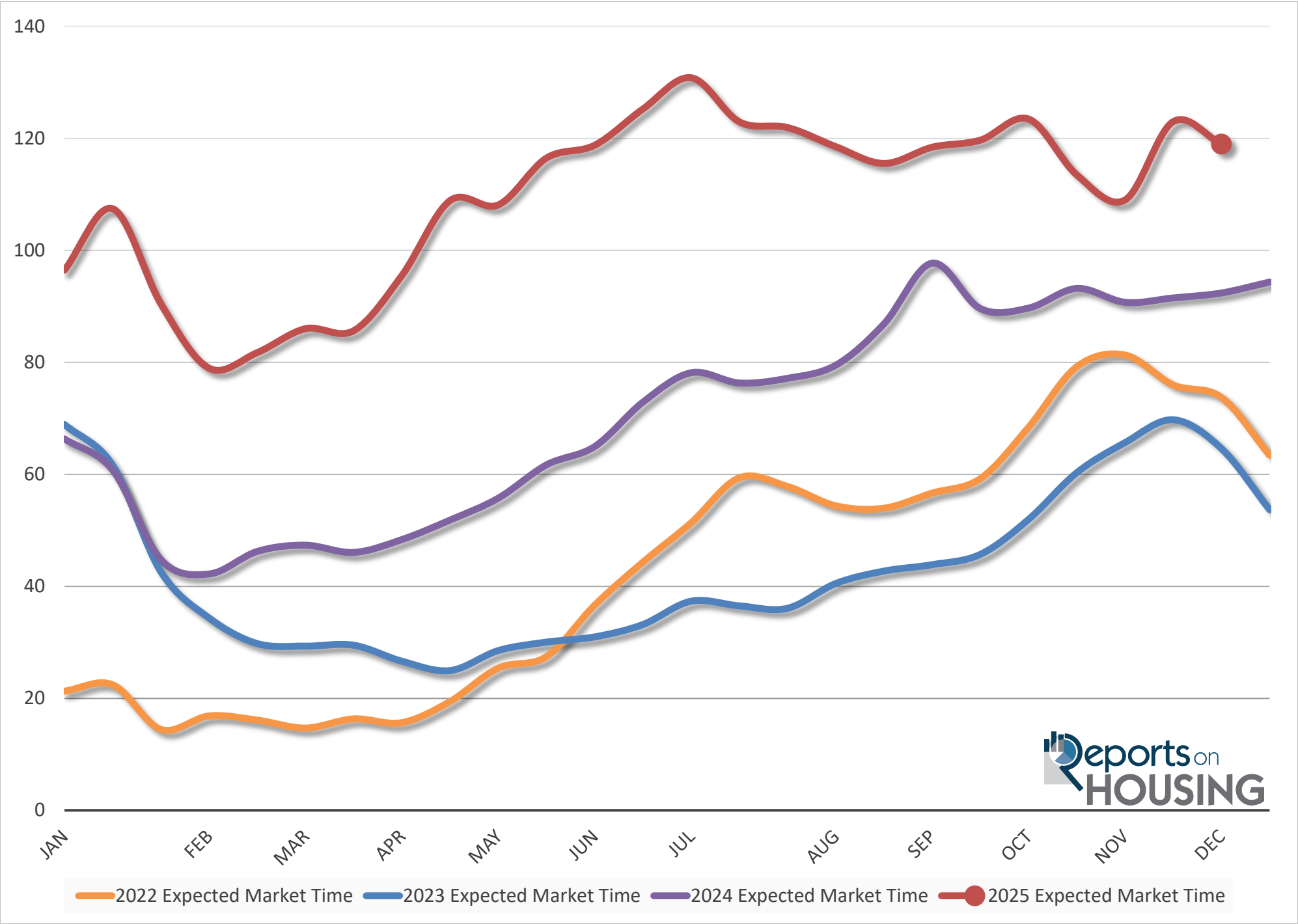

# San Diego County Detached Active Listing Inventory

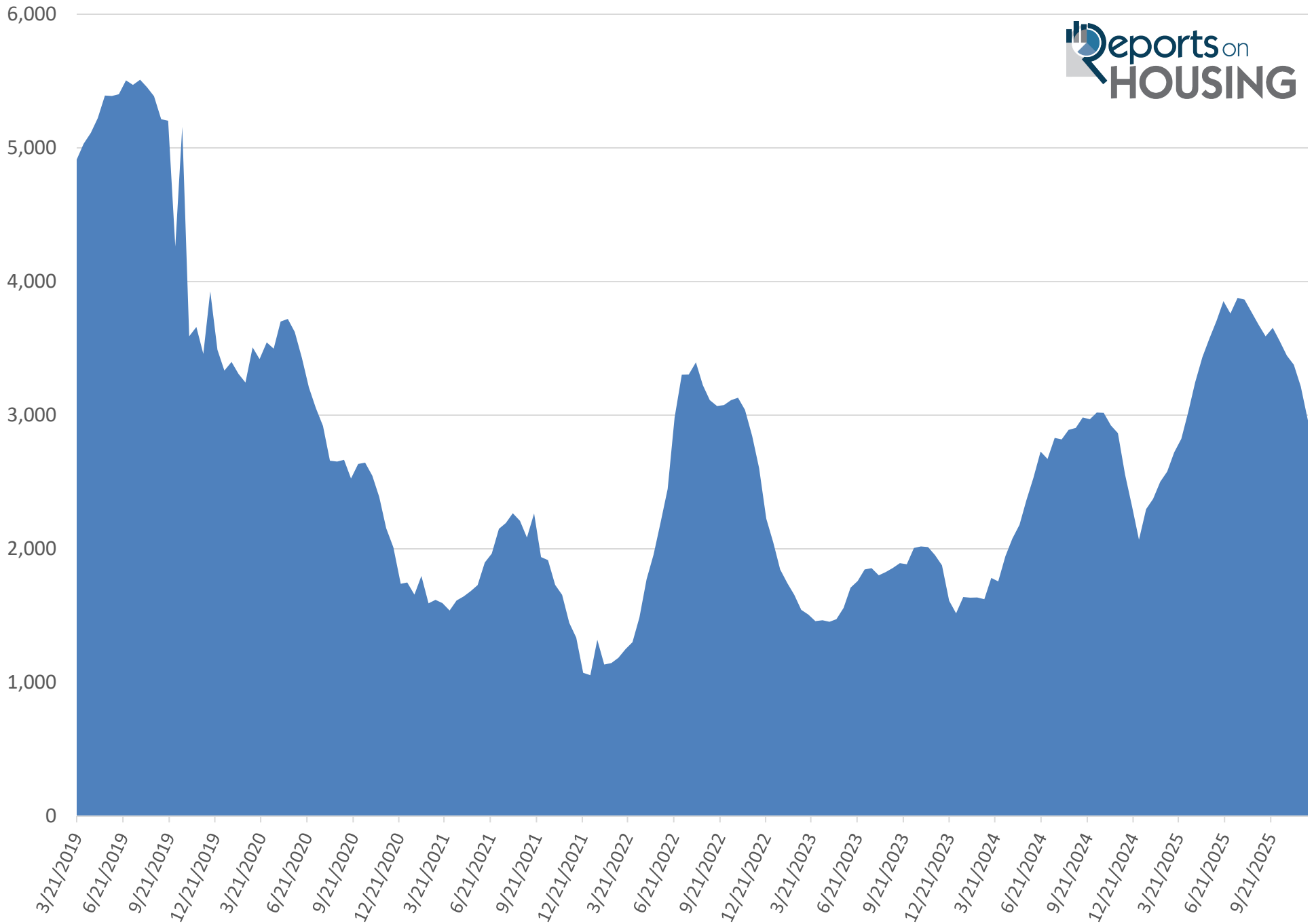

# San Diego County Detached Active Listing Inventory Year Over Year

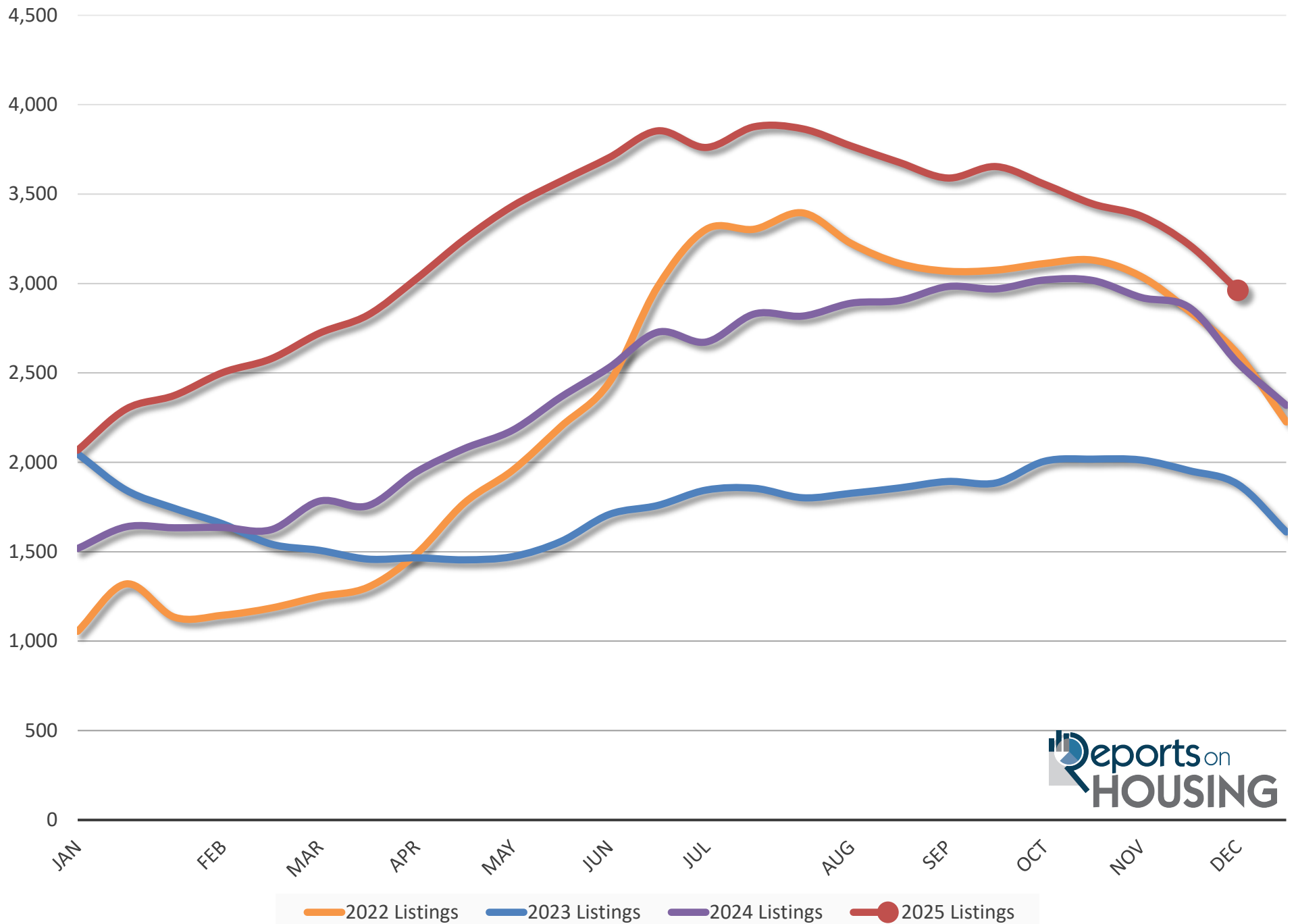

# San Diego County Detached Demand

(Prior 30 Day Pending Snapshot)

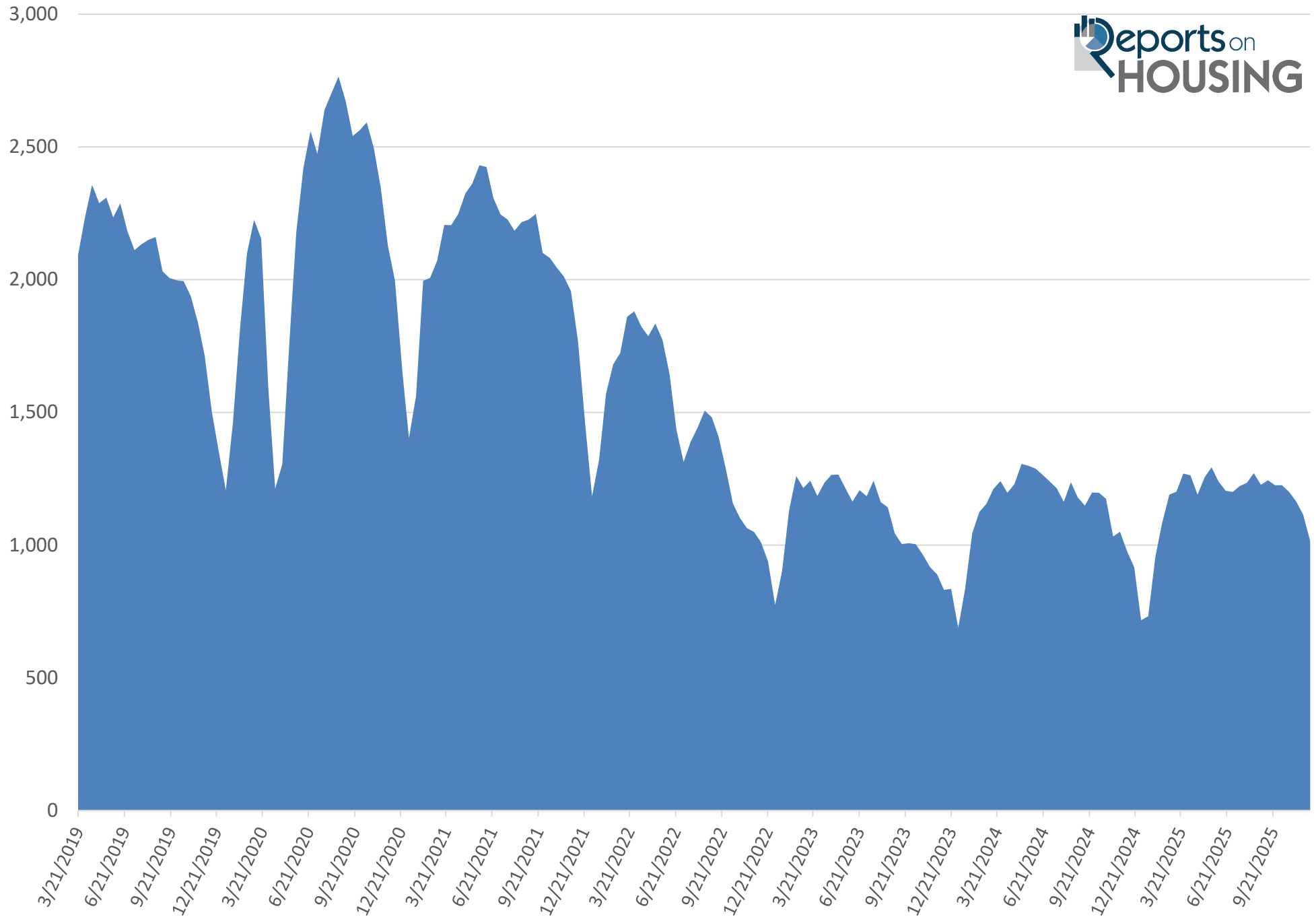

# San Diego County Detached Demand Year Over Year

Prior 30 Day Pendings Snapshot

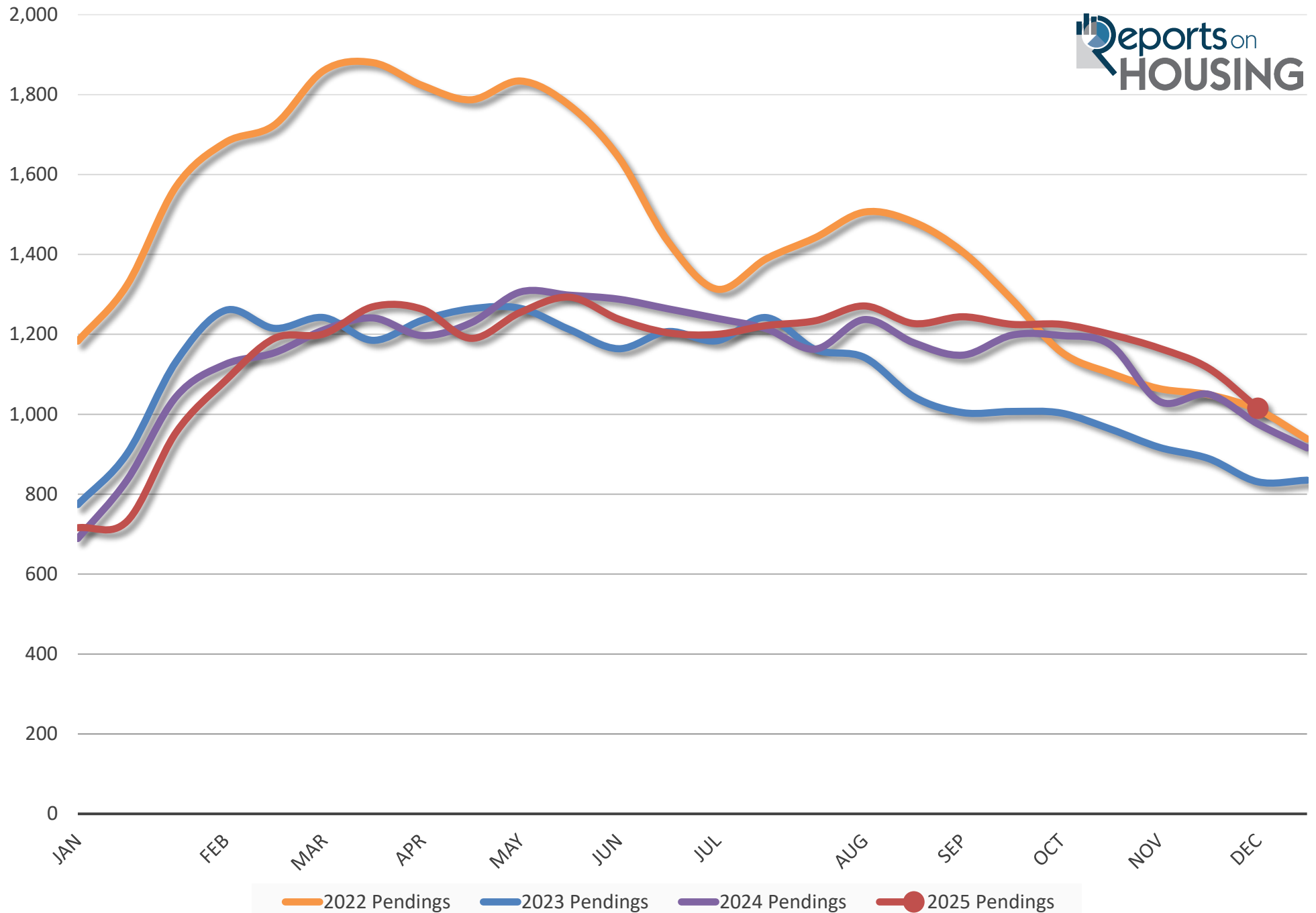

# San Diego County Detached Expected Market Time

Days of Inventory

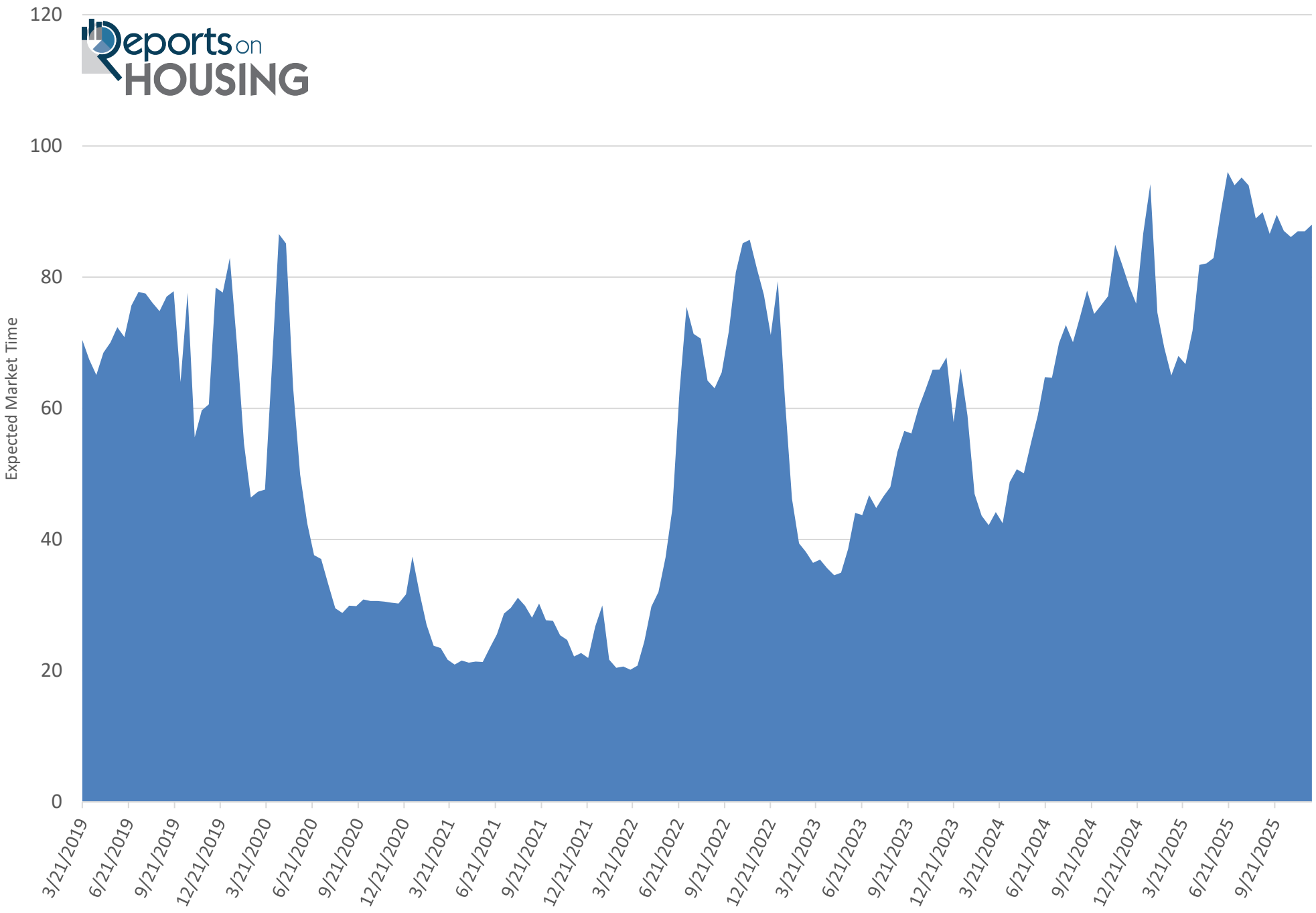

# San Diego County Detached Expected Market Time Year Over Year

In Days

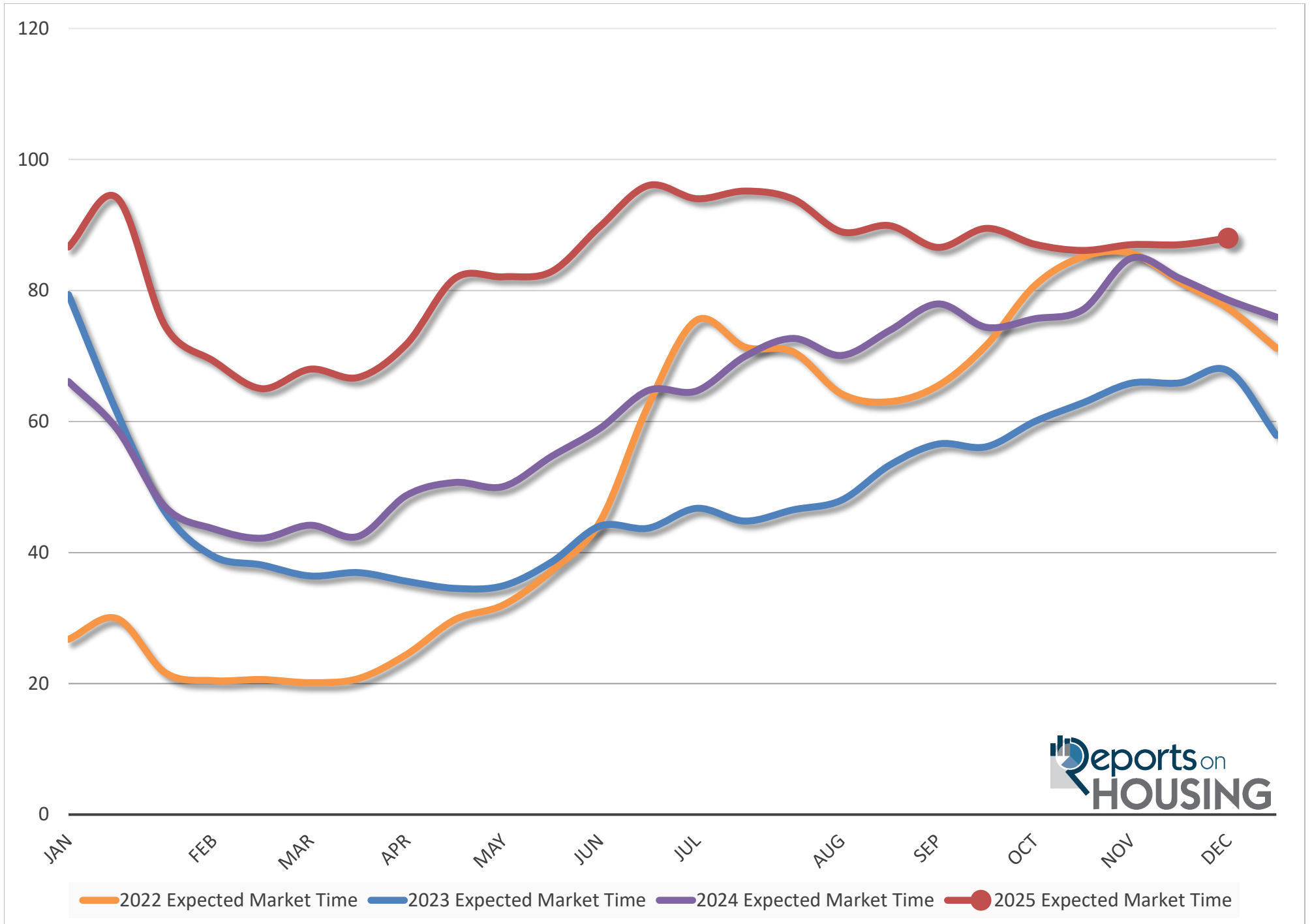



# San Diego County Attached Vs. Detached Expected Market Time Over Time

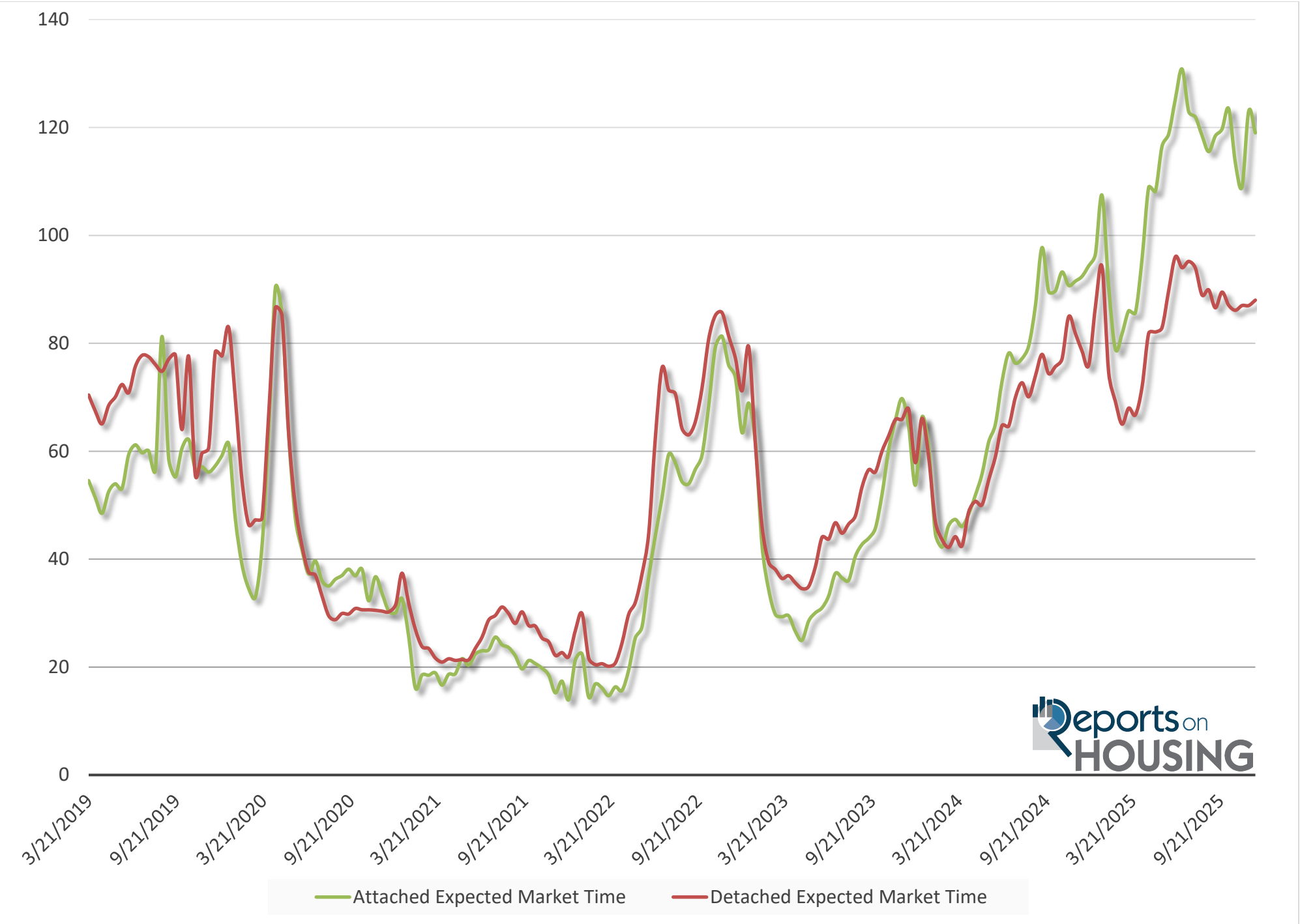

# San Diego County Total Closed Sales By Year (Jan-Dec)

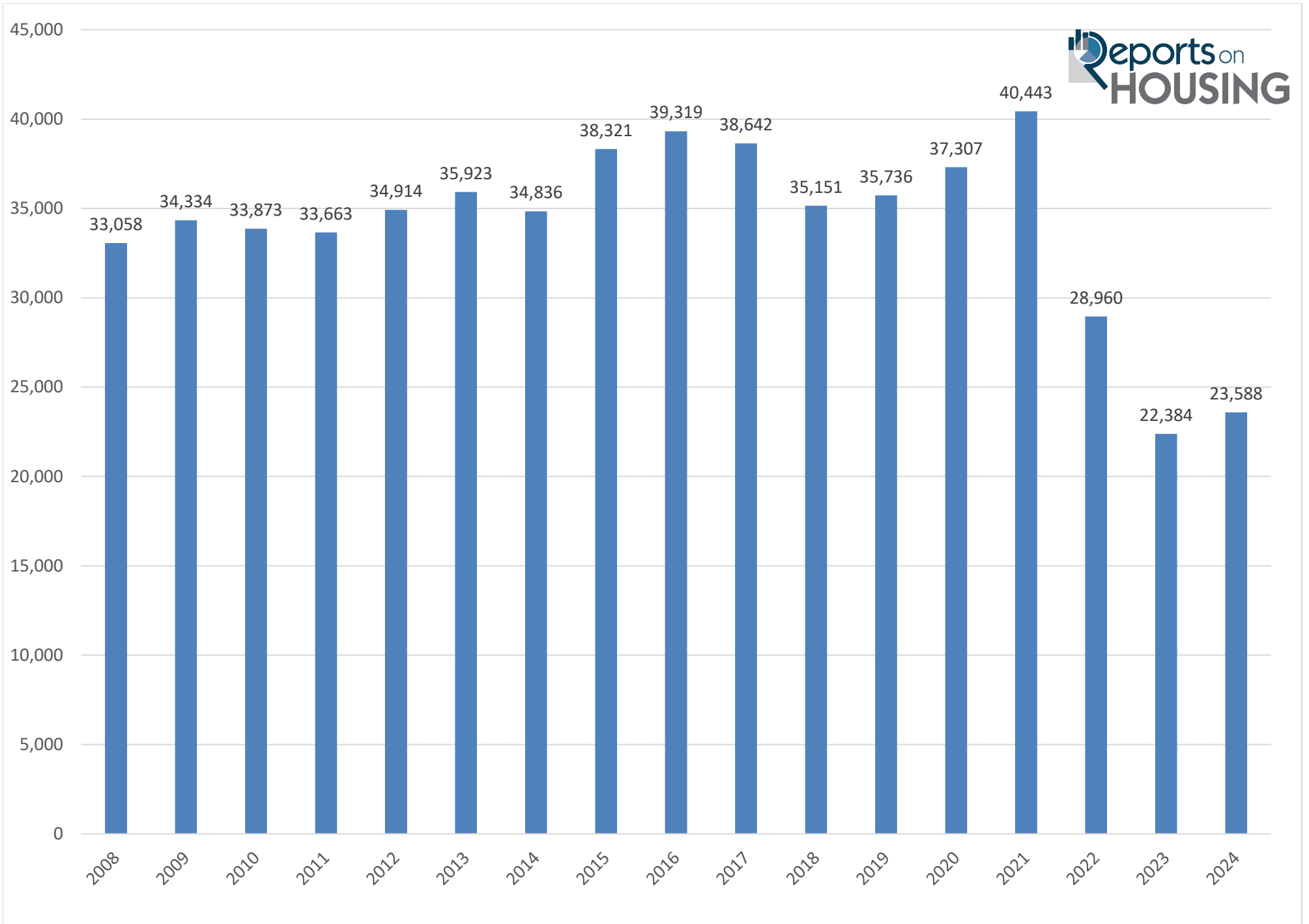

# San Diego County Homes Pulled Off the Market

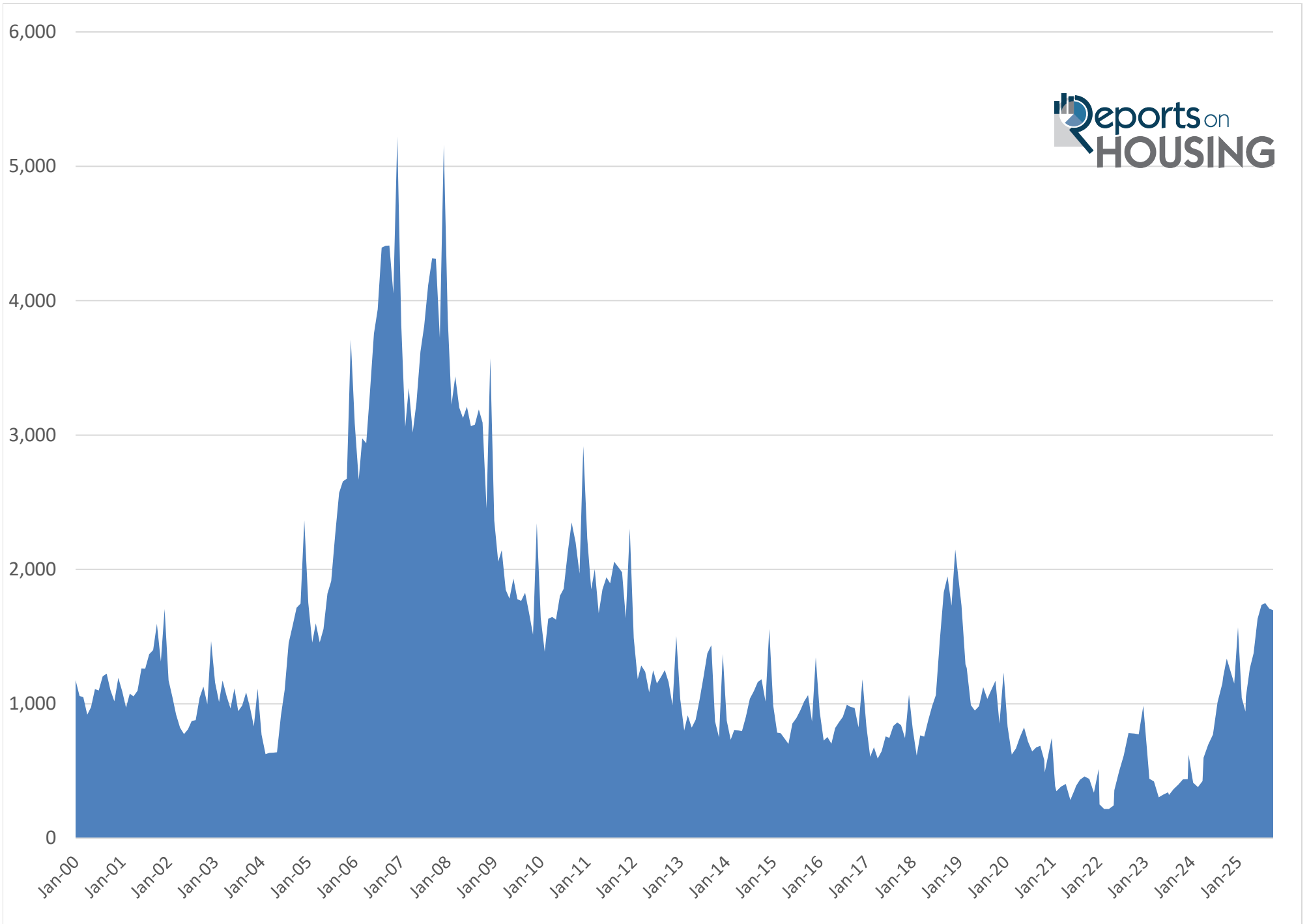

# San Diego County Off Market Year Over Year

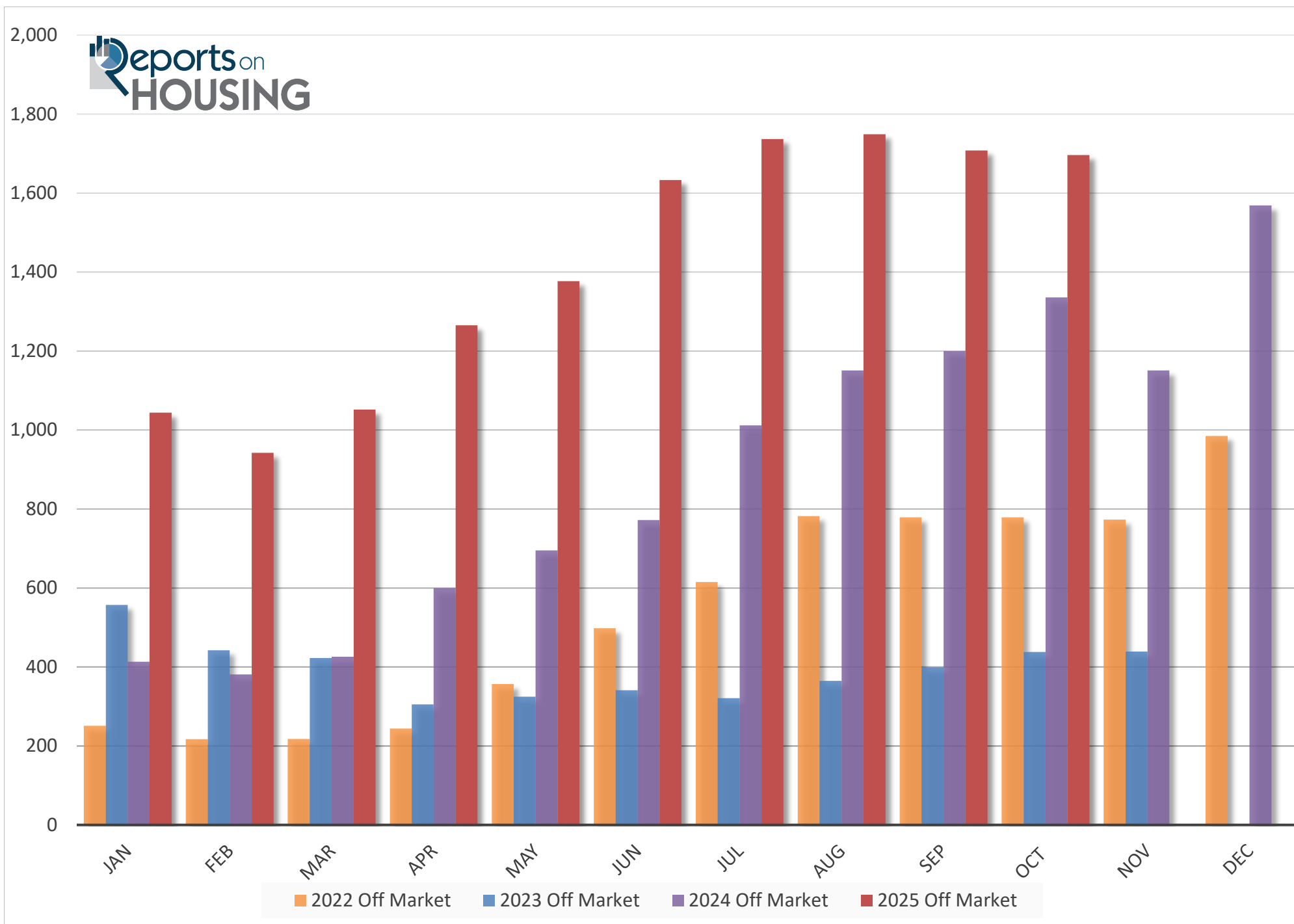

# San Diego County Off Market Year Over Year

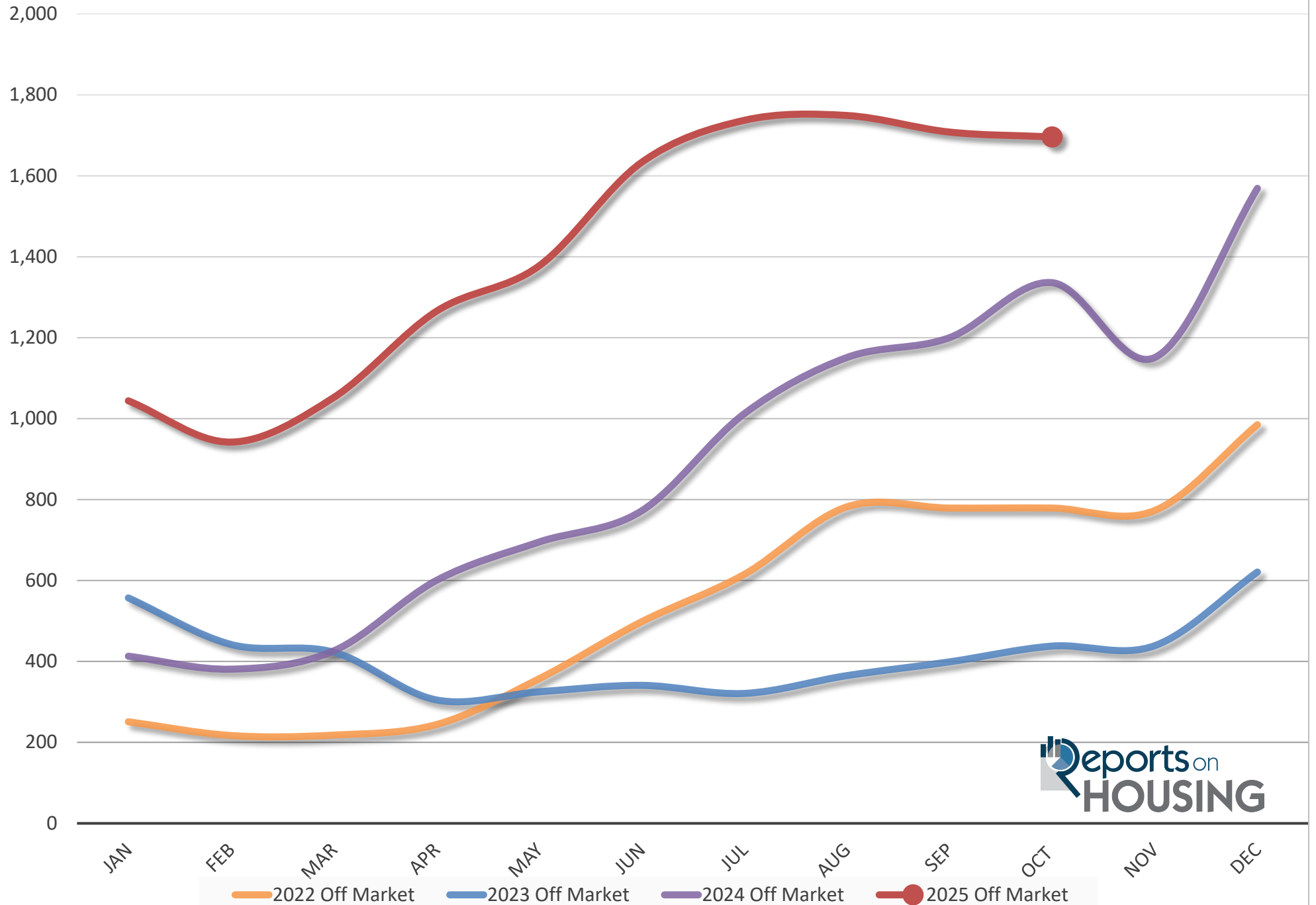

# San Diego County Active Listing Inventory Versus Demand

(Demand is a 30 Day Snapshot of Pending Sales)

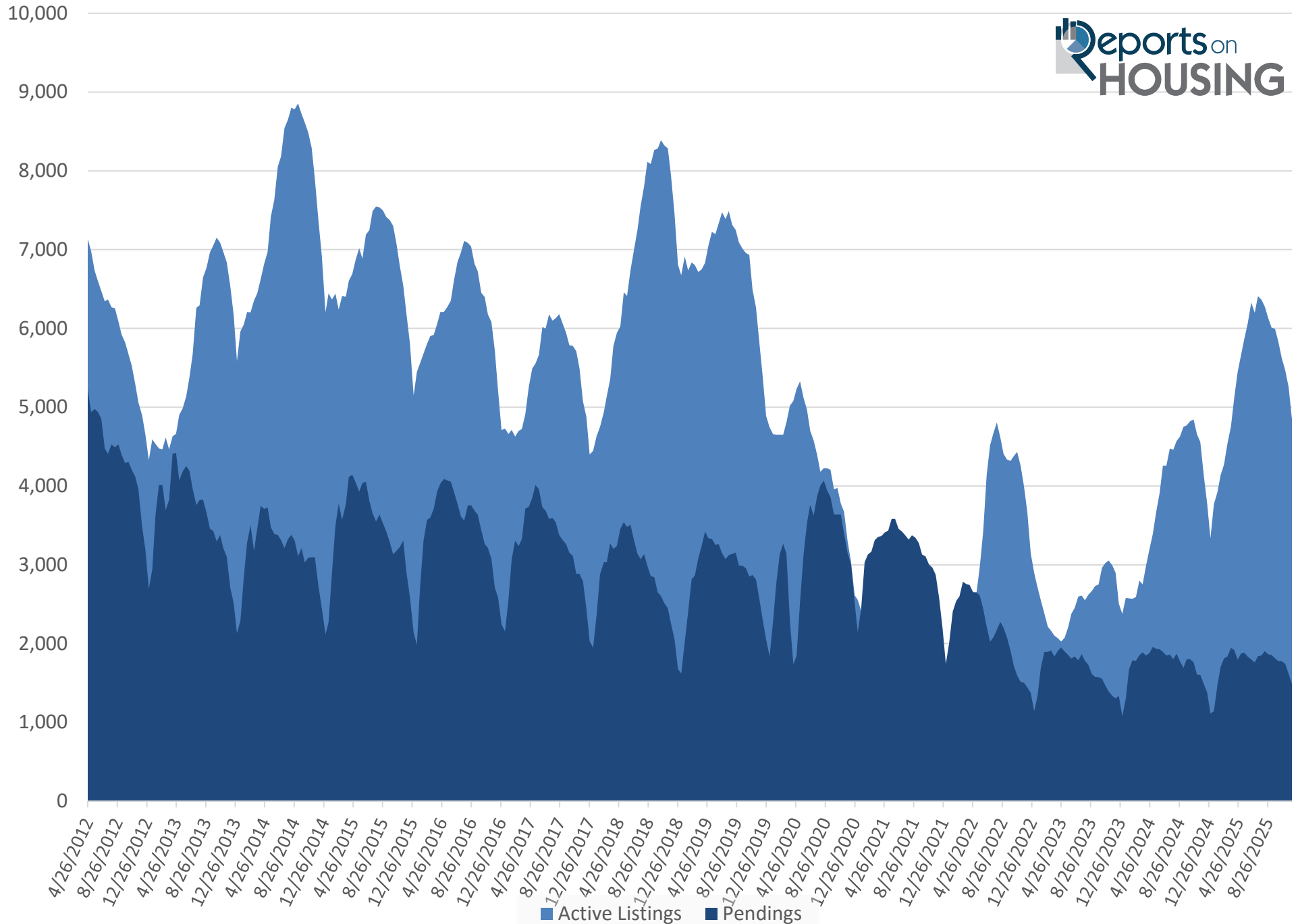

# San Diego County Closed Sales Breakdown

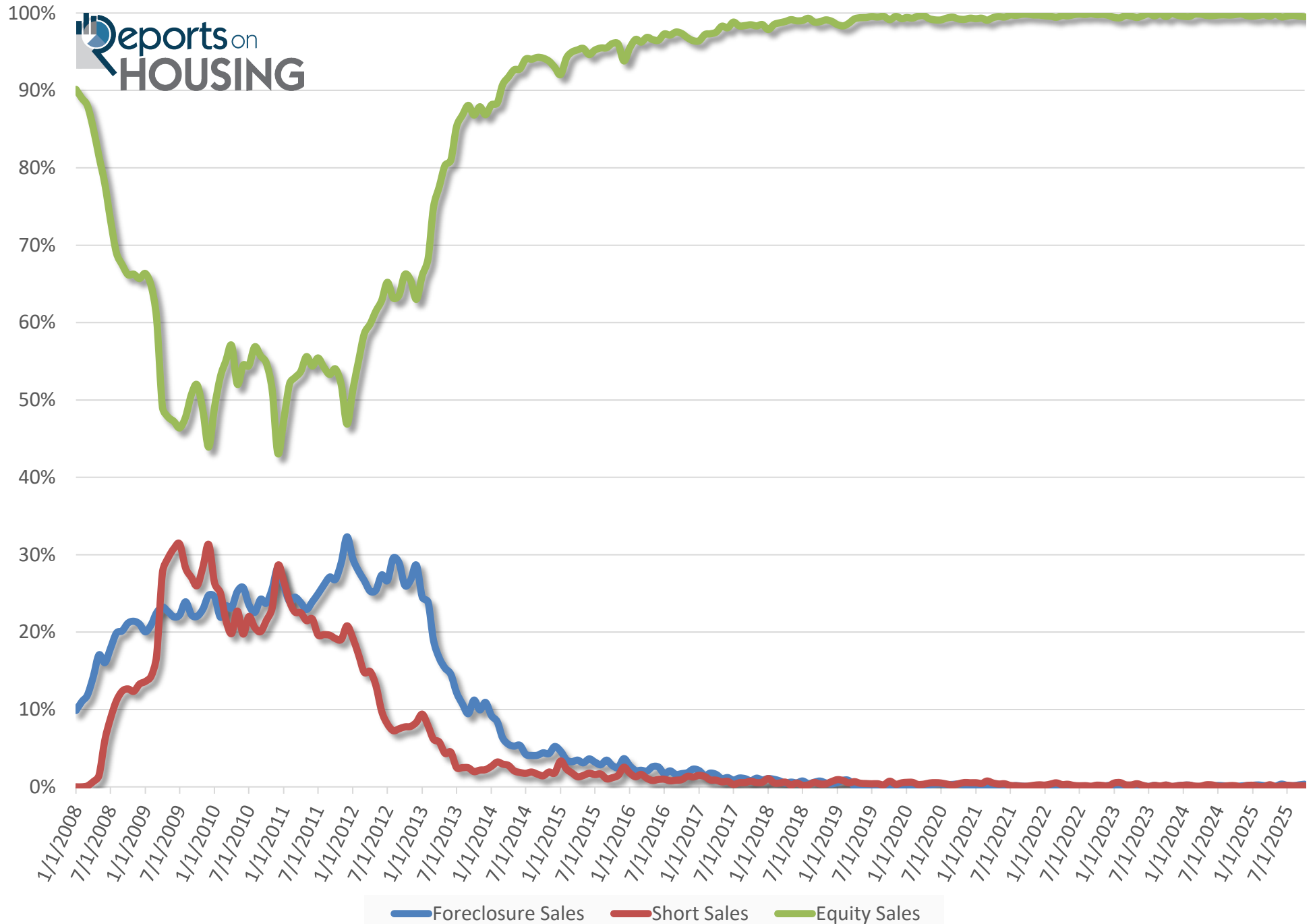

# San Diego County Distressed Listing

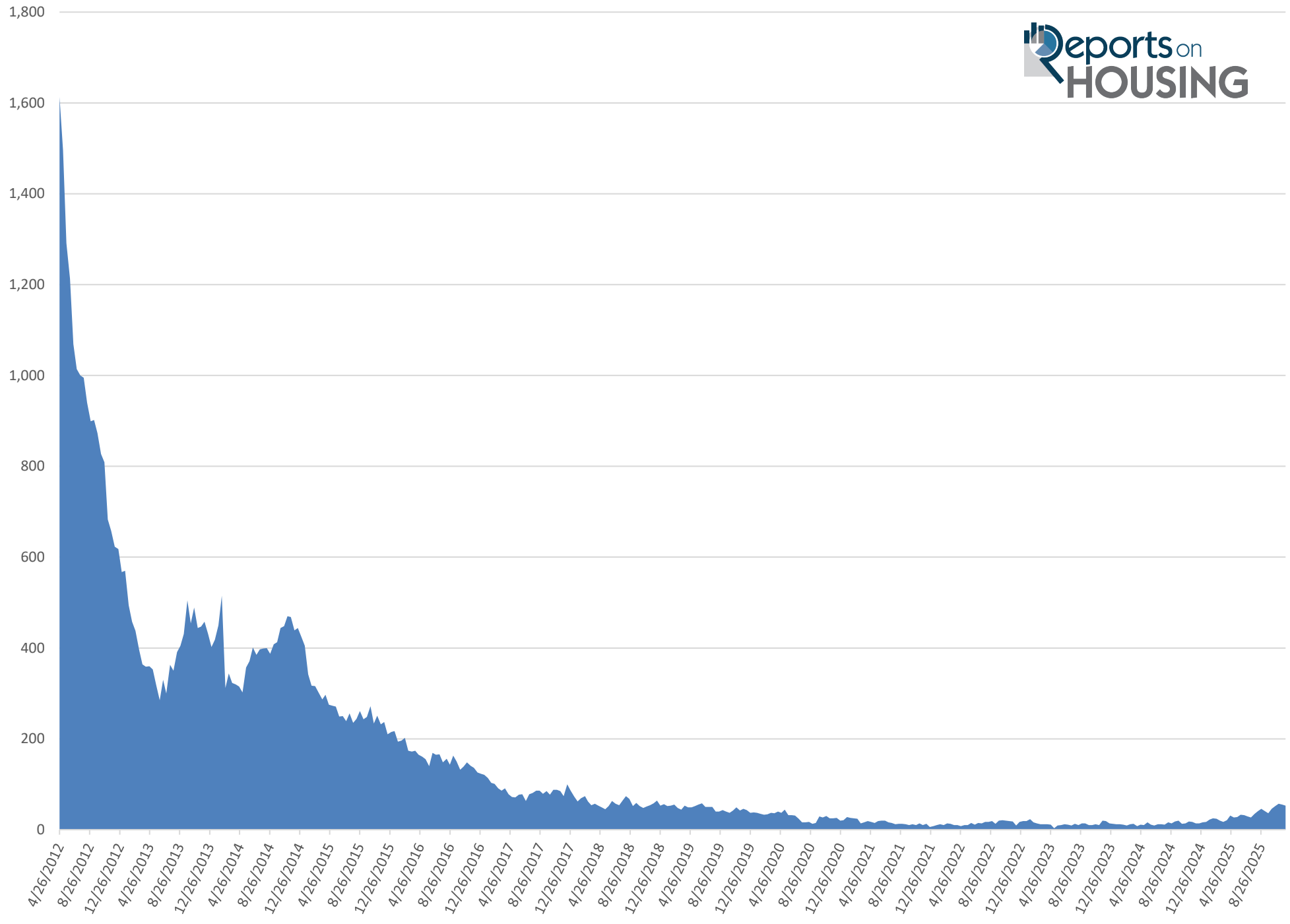



# San Diego County Closed Distressed Sales

(Monthly)

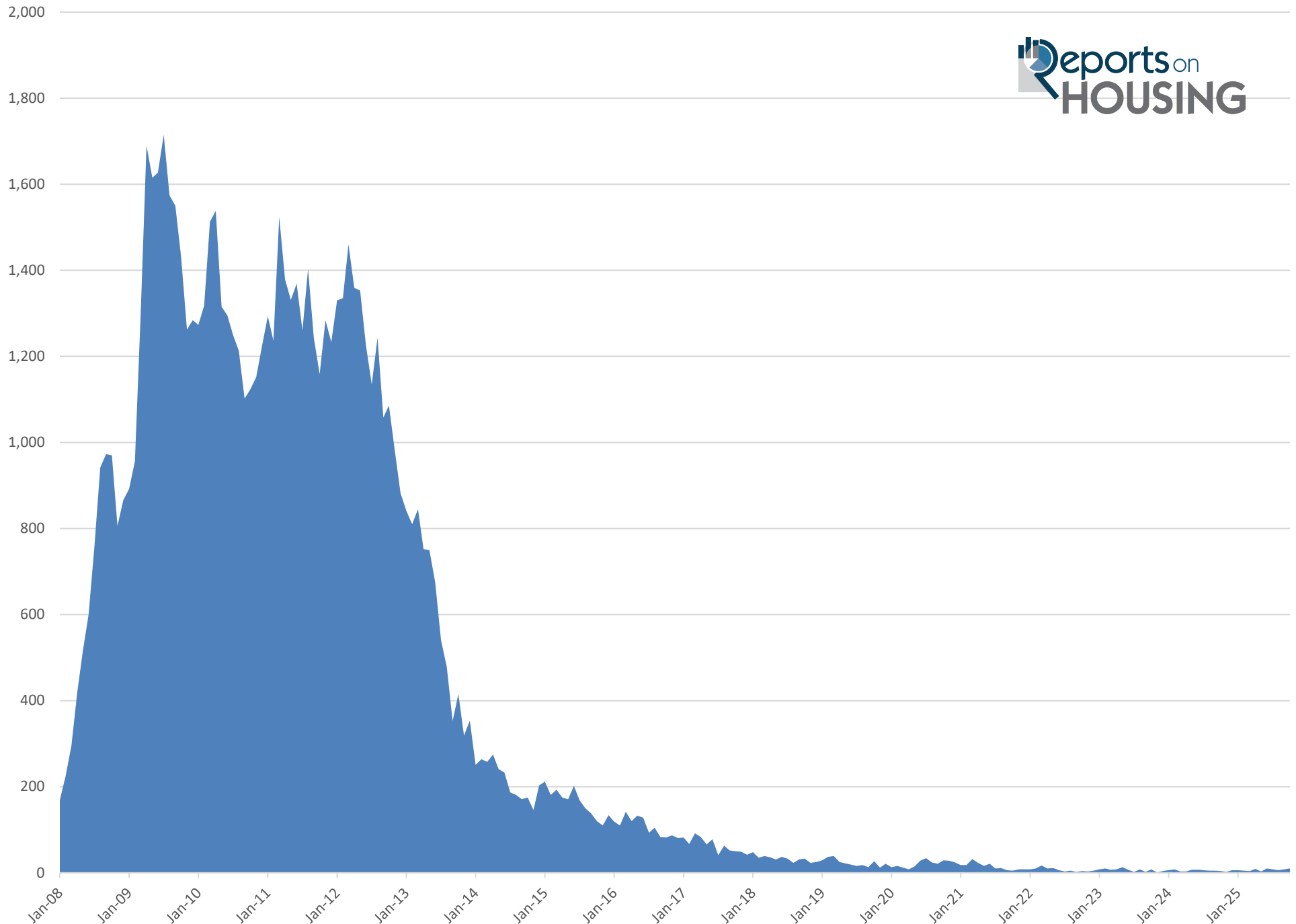

# San Diego County Distressed Inventory Year Over Year

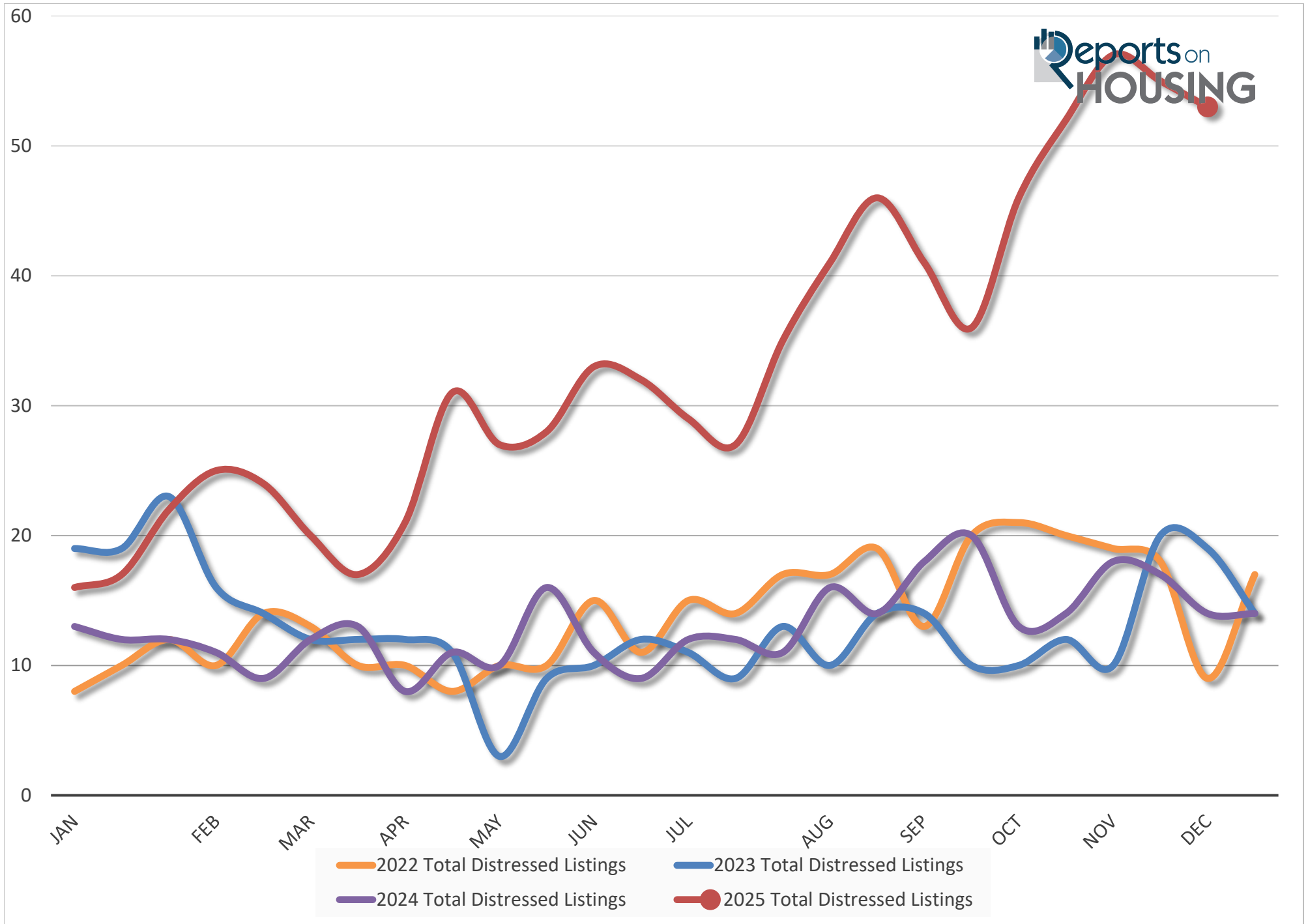

# San Diego County Expected Market Time Vs. Median Days On Market

